

WEST CHESTER®

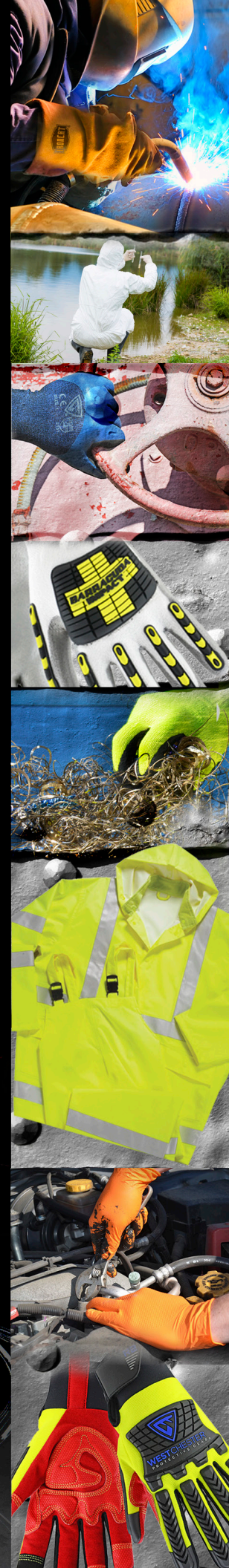

INDUSTRIAL
CATALOG



WEST CHESTER GEAR



WEST CHESTER PROTECTIVE GEAR AT A GLANCE

West Chester Protective Gear delivers personal protection solutions that improve the performance and safety of workers on the job and at home. A market leader in both the retail and industrial markets, we develop and market high-performing gloves, welding apparel, workwear and rainwear.

One of the largest glove manufacturers in the Western hemisphere, West Chester Protective Gear is passionately committed to providing outstanding service, quality, innovation and value. Highly experienced sales and operations teams are knowledgeable and responsive, providing innovative solutions that fit customer needs.

Customers depend on West Chester Protective Gear as a trusted partner for branded, direct import and private label solutions. As a global provider offering vast experience and continuing innovation in product design, sourcing and logistics, West Chester consistently delivers the right products at the right value with guaranteed on-time delivery.

Ordering Information:

To place orders, ask questions, receive information and find solutions: 800.647.1900

	4	COATED GLOVES INJECTION-MOLDED GRIP TECHNOLOGY DOUBLE DIPPED GLOVES NEXT GEN MICROFOAM AIR NITRILE NITRILE POLYURETHANE LATEX BI-POLYMER		65	GENERAL PURPOSE GLOVES STRING KNITS JERSEY GLOVES CANVAS GLOVES CORDED PALM GLOVES DOUBLE PALM GLOVES HOTMILL GLOVES FABRIC COATED/LAMINATED GLOVES NITRILE COATED GLOVES
	13	CUT RESISTANT GLOVES ANSI CUT A6 ANSI CUT A5 ANSI CUT A4 ANSI CUT A3 ANSI CUT A2 ZONE DEFENSE		80	CHEMICAL RESISTANT GLOVES SUPPORTED GLOVES UNSUPPORTED GLOVES
	25	WELDING STICK WELDING MIG WELDING TIG WELDING GENERAL UTILITY WELDING WELDING APPAREL		91	DISPOSABLE GLOVES LATEX VINYL POLYETHYLENE
	39	LEATHER GLOVES SPECIALTY DRIVERS HI-VIS DOUBLE PALM SINGLE PALM		96	DISPOSABLE CLOTHING PREMIUM LINE VALUE LINE APRONS SLEEVES
	57	ARC FLASH GLOVES		113	RAINWEAR RAIN SUITS RAIN COATS PONCHOS RAINBOOTS RAIN OVERSHOES
	58	PERFORMANCE GLOVES R2 EVOLUTION HEAVY DUTY R2 SERIES MEDIUM DUTY PRO SERIES		118	WINTER GLOVES
				126	SUPPORT SERVICES

GENERAL INFORMATION

CATALOG SYMBOLS



HEM COLORS

COLOR-CODED HEMS FOR LEATHER® AND COATED GLOVES

XXS - PURPLE

XS - YELLOW

S - RED

M - GREEN

L - BROWN

XL - DARK BLUE

2XL - BLACK

3XL - ORANGE

4XL - GRAY

5XL - WHITE

COLOR-CODED HEMS FOR STRING KNITS

MEN'S - WHITE

WOMEN'S - LIGHT BLUE

YOUTH - YELLOW

GLOVE PATTERNS

Clute Style

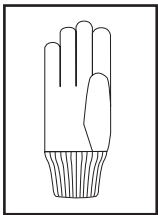

Reversible Style

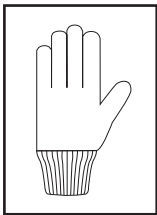

Gunn Style

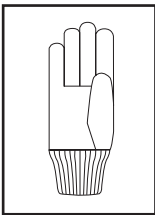

CUFF STYLES

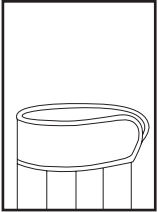

Safety Cuff

Is easy to remove in emergency situations and gives added protection to the upper wrist.

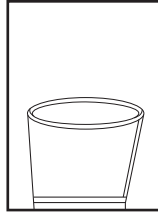

Gauuntlet Cuff

Has the same features as the safety cuff, but is longer to offer greater protection to the forearm.

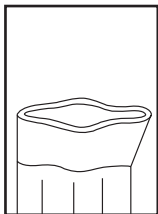

Band Top

Light wrist protection. Allows air to circulate around the hand.

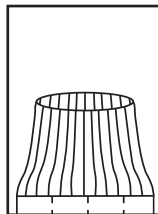

Knit Wrist

Used to prevent dirt and debris from getting inside the glove. Keeps cold air out and warmth in by fitting under clothing sleeves.

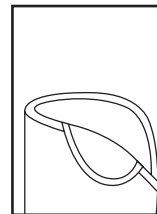

Slip On

Has no cuff. Glove extends over cuff. Is easy to slip on and take off, and is used primarily in general purpose applications and on drivers gloves.

THUMB STYLES

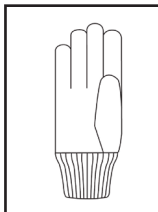

Straight Thumb

For closed-fisted work (gripping). The seams are out of the work surface during gripping activities.

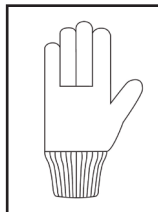

Wing Thumb

For open-handed work (pushing, pulling). The seams are out of the work surface during open-handed activities.

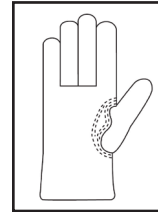

Keystone Thumb

Use for same activities as wing thumb styles, but affords the strongest construction method. It is the most comfortable glove to wear.

LYCRA® is a registered trademark owned by INVISTA. Kevlar® is a trademark of E.I. du Pont de Nemours and Company.

COATED GLOVES

AUTOMOTIVE
CLEANING & JANITORIAL
CONSTRUCTION
ELECTRICAL
ELECTRONICS MAINTENANCE
MATERIAL HANDLING
PLUMBING



COATED GLOVES

Coated gloves are top sellers because of their tactile sensitivity and form-fitting design. The coatings provide you with better grip and resistance to abrasion.

Coated gloves can be multi-purpose to protect your hands from dirt and a variety of workplace hazards. The ergonomic construction of the seamless string knit shells conforms better to the natural shape of the hand for greater flexibility and comfort. The shells are then dipped into coatings that enhance your grip in dry, wet, or oily environments.

COATINGS	Dry Grip	Wet Grip	Oil Grip	Abrasion	Tactility	Comfort	Permeability	Cost
INJECTION MOLDED	E	F	F	G	F	VG	L	\$\$
NITRILE								
MICROFOAM AIR Flexible, porous and tacky coating for better grip. Slow water permeation.	VG	E	VG	E	VG	E	H	\$\$\$
FOAM NITRILE Flexible, thin, porous coating. Fast water permeation for excellent grip. Draws liquid away from surface. Breathable.	E	E	VG	VG	E	VG	H	\$\$
SPONGE FOAM Porous, soft and flexible. Excellent resistance to snags, abrasions, oils and fuels. Acts like a sponge and delivers fair wet grip and good oil/dry grip. Breathable and comfortable for extended wear.	VG	G	VG	G	E	VG	H	\$\$
LUNAR FOAM Porous with excellent breathability and flexibility due to air pockets. Unique finish channels oil and liquids away from the surface of the glove to deliver very good dry grip and good wet/oil grip.	VG	E	VG	G	E	E	H	\$\$
FLAT NITRILE Smooth, non-porous coating which provides high chemical and abrasion resistance.	E	F	F	E	VG	VG	L	\$\$
POLYURETHANE								
Strong, durable, lightweight and breathable. Provides flexibility and high resistance to abrasion.	VG	G	G	VG	E	E	H	\$\$
LATEX								
SANDY / CRINKLE LATEX Highly elastic and flexible. Excellent dry grip and good wet grip. Highly durable and resistant to abrasion.	E	G	F	G	VG	VG	H	\$\$\$
FLAT LATEX Highly elastic and flexible. Excellent dry grip and good wet grip. Highly durable with mild vibration absorption.	E	F	F	E	VG	VG	L	\$\$
BI-POLYMER								
Combines the properties of different polymers to offer excellent wet and dry grip, and good oil grip. Good abrasion resistance, flexibility and dexterity.	E	VG	F	F	G	VG	H	\$\$

HOW TO CHOOSE YOUR COATING

Nitrile is a thinner coating that improves dexterity and tactility. Provides tough protection against petrochemicals, solvents, oils and greases. Excellent resistance from abrasion and snags. Available in a variety of types: foam, microfoam, lunar foam, sponge and flat.

Polyurethane is the thinnest coating available for excellent dexterity. Incredibly tough, yet flexible and comfortable. Very good dry and oil gripping abilities.

Latex is typically the thickest of all the coatings and therefore provides enhanced separation from hazard. Offers economical durability, very good abrasion and good grip in dry conditions.

Bi-Polymer is a durable and flexible coating for both dry and wet grip. Limited chemical and heat resistance.

WHAT DIFFERENTIATES SHELL FABRICS

STANDARD YARNS

FEATURES

Nylon

Synthetic, low lint, high tensile strength. Minimal shrinkage, more uniform than cotton. Excellent dexterity & tactile sensitivity. Highest abrasion among man-made fibers.

Polyester

Synthetic fiber for basic abrasion protection. Low moisture absorbency- resists shrinkage. Mainly used in seamless or blend.

Acrylic/ Acrylic-Poly

Synthetic fiber helps insulate from cold temps. Dries quickly.

Cotton

Natural fiber that is most often spun into yarn or thread and used to make a soft, breathable textile. Provides minimal protection for light duty projects. Cotton linings offer comfort and heat dispersion.

WHAT GAUGE MEANS

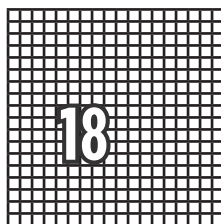
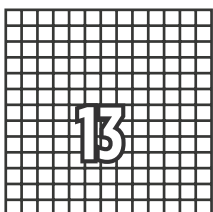
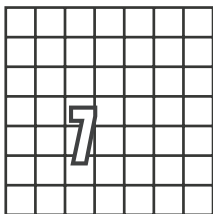

Lower Gauge
Looser Knit, Less Dexterity

The gauge of the shell identifies the number of stitches per linear inch. The higher the gauge, the tighter the fit and the better dexterity and tactile feel. Common gauges include; 7G, 10G, 13G, 15G, 18G

Higher Gauge
Lighter, Softer Feel

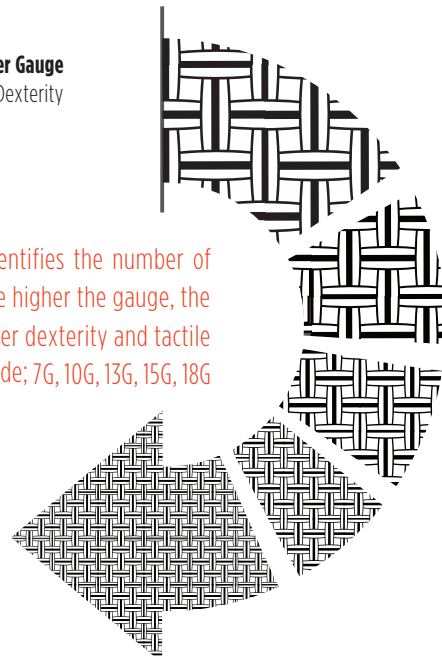

You Tube

CHECK OUT OUR VIDEO ON YOUTUBE!
Coated Gloves De-Coded: <http://bit.ly/2gNlewp>

COATED GLOVES

INJECTION-MOLDED GRIP TECHNOLOGY



713SUMO | INJECTION-MOLDED GRIP

- Extreme grip
- Thicker coating protects from vibration
- Breathable, lightweight and flexible

STYLE NUMBER	COATING	COVERAGE	SHELL/COATING COLOR	CONSTRUCTION	MATERIAL	GAUGE	SIZE
713SUMO	Rubber	Palm	Black/Black	Seamless Knit	Rubber	13	L-XL

DOUBLE DIPPED GLOVES



713BLDD | SANDY FOAM LATEX OVER FLAT LATEX

- Absorbs liquids away from the work surface for superior grip and abrasion
- Inner flat latex coating keeps hands dry
- Lightweight and flexible



715SHPTFK | DOUBLE DIPPED WATER RESISTANT

- Twice dipped with bi-polymer material to keep water out
- Excellent resistance to abrasion

STYLE NUMBER	OUTER COATING	OUTER COATING COVERAGE	OUTER COLOR	INNER COATING	INNER COATING COVERAGE	INNER COLOR	CONSTRUCTION	MATERIAL	GAUGE	EN388	SIZE
713BLDD	Foam Latex	Palm	Black	Flat Latex	3/4 Dip	Blue	Seamless Knit	Polyester	13	2131	S-2XL
715SHPTFK	Bi-Polymer	3/4 Dip	Black	Bi-Polymer	Full Hand	Blue	Seamless Knit	Nylon	15	4131	S-2XL

Our new and improved nitrile microfoam has larger air bubbles to improve both water and oil permeability, and even further enhance resistance to abrasion. The air bubbles draw oil and liquids away from the surface of whatever you're touching, so that you maintain excellent wet and dry grip. Our Microfoam Air Nitrile is more breathable than standard nitrile foam to keep your hands cool and comfortable.



TRADITIONAL MICROFOAM AIR



IMPROVED MICROFOAM AIR

NEXT GEN MICROFOAM AIR NITRILE



715SNFTFD | MICROFOAM AIR FULLY COATED DOTTED PALM

- Full hand coverage
- Dotted palm improves grip
- Outstanding resistance to abrasion



715WNFTFT | INSULATED MICROFOAM AIR WITH TOUCHSCREEN

- Touchscreen material is embedded in the coating, allowing for use on all fingers
- Better grip in both wet and oily conditions
- Acrylic brushed terry loop liner
- EN511: X2X



715SNFTK | MICROFOAM AIR 3/4 DIP

- 3/4 dip adds protection
- Better grip in both wet and oily conditions
- Outstanding resistance to abrasion



715SNFTKD | MICROFOAM AIR 3/4 DIP DOTTED PALM

- Dotted palm improves grip
- Outstanding resistance to abrasion
- Keeps hands cool and comfortable



HVY715YNF | HI-VIS MICROFOAM AIR ON HI-VIS SHELL

- Hi-vis for enhanced safety
- Outstanding resistance to abrasion
- Keep hands cool and comfortable



715SNFTP | MICROFOAM AIR PALM COATED

- Better grip in both wet and oily conditions
- Outstanding resistance to abrasion
- Keeps hands cool and comfortable

STYLE NUMBER	COATING	COVERAGE	SHELL/COATING COLOR	CONSTRUCTION	MATERIAL	GAUGE	EN388	SIZE
715SNFTFD	Nitrile Microfoam Air Dotted Palm	Full Hand	Black	Seamless Knit	Nylon & Spandex	15	4131	S-XL
715WNFTFT	Nitrile Microfoam Air	Full Hand	Blue/Gray	Seamless Knit	Nylon	15	4231	S-2XL
715SNFTK	Nitrile Microfoam Air	3/4 Dip	Gray/Black	Seamless Knit	Nylon	15	4141	S-2XL
715SNFTKD	Nitrile Microfoam Air Dotted Palm	3/4 Dip	Gray/Black	Seamless Knit	Nylon	15	4131	S-2XL
HVY715YNF	Nitrile Microfoam Air	Palm	Hi-Vis Yellow	Seamless Knit	Nylon	15	4141	S-2XL
715SNFTP	Nitrile Microfoam Air	Palm	Gray/Black	Seamless Knit	Nylon	15	4141	S-2XL

COATED GLOVES

FOAM NITRILE

**710TSNF****INSULATED FOAM
NITRILE FULL DIP**

- Insulation offers superior warmth and comfort
- Super soft nitrile feels like leather
- Hook and loop wrist keeps out the cold
- Excellent protection against oil-based chemicals
- Acrylic brushed terry loop liner

**715SNFKB****FOAM NITRILE ¾ DIP**

- Provides excellent dry, oil or wet grip
- ¾ dip provides extra protection

**713TSNF****THERMAL NITRILE
FOAM KNUCKLE DIPPED**

- Dual layer for added warmth
- Stays flexible in cold temperatures
- Excellent protection against abrasion
- Acrylic brushed terry loop liner

**715SNFLB
715SNFLW****NITRILE LUNAR FOAM PALM**

- Lunar foam is thicker and provides excellent grip in dry, oily or wet conditions

**715SNFP****SPONGE NITRILE PALM**

- Offers excellent flexibility, durability & dexterity
- Provides excellent dry, oil or wet grip
- Excellent resistance to abrasion

**715SNFB****BLACK FOAM NITRILE PALM**

- Provides excellent dry, oil or wet grip

**713SNF****GRAY FOAM NITRILE PALM**

- Excellent resistance to abrasion
- Provides excellent dry, oil or wet grip

**701CRNF****RED NYLON
BLACK FOAM NITRILE PALM**

- Good grip in dry, oily or wet conditions
- Enhanced tactile sensitivity & excellent dexterity
- Part of the Zone Defense™ system



STYLE NUMBER	COATING	COVERAGE	SHELL/COATING COLOR	CONSTRUCTION	MATERIAL	GAUGE	EN388	SIZE
710TSNF	Foam Nitrile	Full Hand	Black	Seamless Knit	Nylon	10	4122	S-2XL
715SNFKB	Foam Nitrile	3/4 Dip	Black/Black	Seamless Knit	Nylon	15	3132	S-XL
713TSNF	Sandy Nitrile	3/4 Dip	Blue/Black	Seamless Knit	Polyester	13	4222	M-2XL
715SNFLB	Lunar Foam Nitrile	Palm	Gray/Black	Seamless Knit	Nylon	15	3131	XS-XL
715SNFLW	Lunar Foam Nitrile	Palm	White/Gray	Seamless Knit	Nylon	15	3131	XS-2XL
715SNFP	Sponge Foam Nitrile	Palm	White/Gray	Seamless Knit	Nylon	15	4121	XS-XL
715SNFB	Foam Nitrile	Palm	Black/Black	Seamless Knit	Nylon	15	3121	S-2XL
713SNF	Foam Nitrile	Palm	Gray/Black	Seamless Knit	Nylon	13	4121	XS-2XL
701CRNF	Foam Nitrile	Palm	Red/Black	Seamless Knit	Nylon	15	3132	S-XL

FLAT NITRILE



715SNFFO

**ORANGE FULL HAND
FLAT NITRILE FULL DIP**

- Hi-vis orange adds visibility for enhanced safety
- Full-hand coating keeps liquids off hands
- Excellent protection against abrasion



715SNFFB

**FULL HAND
FLAT NITRILE DIP**

- Full-hand coating keeps liquids off hands
- Excellent protection against abrasion



715SNC

BLUE FLAT NITRILE 3/4 DIP

- Excellent protection against abrasion and chemicals
- Enhanced tactile sensitivity



713SNC

FLAT NITRILE PALM DIP

- Excellent protection against abrasion

STYLE NUMBER	COATING	COVERAGE	SHELL/COATING COLOR	CONSTRUCTION	MATERIAL	GAUGE	EN388	SIZE
715SNFFO	Flat nitrile	Full Hand	Hi-Vis Orange	Seamless Knit	Nylon	15	4121	XS-2XL
715SNFFB	Flat Nitrile	Full Hand	Black	Seamless Knit	Nylon	15	4121	S-2XL
715SNC	Flat Nitrile	3/4 Dip	Black/Blue	Seamless Knit	Nylon	15	4121	S-XL
713SNC	Flat Nitrile	Palm	White/Gray	Seamless Knit	Nylon	13	4121	6-10

COATED GLOVES



POLYURETHANE



715SUGB
715SUGBC | **PU PALM DIP**

- Enhanced sensitivity and high dexterity
- PU coat adds protection and enhances grip
- Excellent resistance to abrasion



701CRPB | **RED NYLON BLACK PU PALM**

- PU palm for grip and abrasion
- Enhanced tactile sensitivity & excellent dexterity
- Part of the Zone Defense™ system



713HGBU | **PU PALM DIP**

- PU palm for grip and abrasion
- Enhanced sensitivity and high dexterity
- Excellent resistance to abrasion



713SUCB
713SUGB | **PU PALM DIP**

- Enhanced sensitivity and high dexterity
- PU coat adds protection and enhances grip
- Excellent resistance to abrasion



HVY713SUTS | **HI-VIS SHELL
PU PALM DIP**

- Touchscreen on thumb and first two fingertips
- Hi vis yellow shell enhances safety
- PU coat adds protections and enhances grip
- Excellent resistance to abrasion



713SUCB
713SUGC | **GRAY PU PALM DIP**

- Enhanced sensitivity and high dexterity
- PU coat adds protection and enhances grip
- Excellent resistance to abrasion

STYLE NUMBER	COATING	COVERAGE	SHELL/COATING COLOR	CONSTRUCTION	MATERIAL	GAUGE	EN388	SIZE
715SUGB		Palm	Black/Gray	Seamless Knit	Nylon	15	4131	XS-2XL
715SUGBC	PU		Black/Gray	Seamless Knit	Nylon	15	4131	S-2XL
701CRPB	PU	Palm	Red/Black	Seamless Knit	Nylon	15	4131	S-2XL
713HGBU	PU	Palm	Black/Black	Seamless Knit	HPPE	13	4343	S-XL
713SUCB	PU	Palm	Black/Black	Seamless Knit	Nylon	13	4131	S-XL
713SUGB	PU		Black/Gray	Seamless Knit	Nylon	13	4131	XS-2XL
HVY713SUTS	PU	Palm	Hi-Vis Yellow/Gray	Seamless Knit	Nylon	13	4131	XS-2XL
713SUC	PU	Palm	White/White	Seamless Knit	Nylon	13	4131	XS-XL
713SUCG	PU	Palm	Gray/Gray	Seamless Knit	Nylon	13	4131	XS-2XL

LATEX



715TSSL | **INSULATED
SANDY LATEX FULL DIP**

- Dual-layer thermal lining keeps hands warm
- Hi-vis yellow adds visibility for enhanced safety
- Repels water & stays flexible in cold conditions
- Acrylic brushed terry loop liner



715SLC | **CRINKLE LATEX 3/4 DIP**

- 3/4 coating adds durability and protection
- Good grip in dry, oily or wet conditions
- Textured finish enhances grip and provides extra durability



713SLC | **BLACK CRINKLE LATEX PALM DIP**

- Good grip in dry, oily or wet conditions
- Textured finish enhances grip and provides extra durability



701CRLB | **ZONE DEFENSE™
CRINKLE LATEX PALM**

- Textured finish enhances grip and durability
- Enhanced tactile sensitivity & excellent dexterity
- Part of the Zone Defense™ system



32L710 | **INSULATED
CRINKLE LATEX PALM DIP**

- Dual-layer thermal lining keeps hands warm
- Hi-vis yellow adds visibility for enhanced safety
- Repels water and stays flexible in cold conditions
- Heavy acrylic brushed terry loop liner



**HVG700SLC/
HVO700SLC** | **HI-VIS GREEN
CRINKLE LATEX PALM**

- Hi-vis adds visibility for enhanced safety
- Good grip in dry, oily or wet conditions
- Textured latex finish enhances grip and provides extra durability



700SLC | **GRAY SHELL
BLUE CRINKLE LATEX PALM DIP**

- Good grip in dry, oily or wet conditions
- Enhances grip and provides extra durability
- Premium version

COATED GLOVES

LATEX CONTINUED



700SLCE | GRAY SHELL
BLUE CRINKLE LATEX PALM DIP

- Good grip in dry, oily or wet conditions
- Enhances grip and provides extra durability
- Standard version



**708SLC/
708SLCL/
708SLCE** | FLAT
LATEX-COATED COTTON /POLY

- Good grip in dry, oily or wet conditions
- Value line / 708SLCE - Orange Coating

STYLE NUMBER	COATING	COVERAGE	SHELL/COATING COLOR	CONSTRUCTION	MATERIAL	GAUGE	EN388	SIZE
715TSSL	Sandy Latex	Full Hand	Hi-Vis Yellow/Black	Seamless Knit	Nylon	15	2221	M-2XL
715SLC	Crinkle Latex	3/4 Dip	Blue/Black	Seamless Knit	Nylon	15	3131	S-XL
713SLC	Crinkle Latex	Palm	Gray/Black	Seamless Knit	Nylon	13	3221	S-2XL
701CRLB	Crinkle Latex	Palm	Red/Black	Seamless Knit	Cotton/Polyester	10	3142	M-2XL
32L710	Crinkle Latex	Palm	Hi-Vis Yellow/Blue	Seamless Knit	Acrylic	10	1121	M-XL
HVG700SLC	Crinkle Latex	Palm	Hi-Vis Green/Black	Seamless Knit	Polyester	10	2142	S-XL
HVO700SLC	Crinkle Latex	Palm	Orange/Black	Seamless Knit	Polyester	10	2142	S-2XL
700SLC	Crinkle Latex	Palm	Gray/Blue	Seamless Knit	Polyester	10	2242	S-2XL
700SLCE	Crinkle Latex	Palm	Gray/Blue	Seamless Knit	Polyester	10	2131	S-2XL
708SLC	Flat Latex	Palm	White/Blue	Seamless Knit	Cotton/Polyester	7	-	XS-2XL
708SLCL	Flat Latex	Palm	White/Blue	Seamless Knit	Cotton/Polyester	7	-	S/LADIES
708SLCE	Flat Latex	Palm	White/Red	Seamless Knit	Cotton/Polyester	7	-	L

BI-POLYMER



715WHPTF | BI-POLYMER 3/4 COATED

- Repels water & stays flexible in cold conditions
- Dual-layer thermal lining keeps hands warm
- Pre-curved shape for excellent dexterity
- Acrylic brushed terry loop liner



715SBP | BI-POLYMER
PALM COAT WITH DOTS

- Bi-polymer coating is durable and provides outstanding abrasion
- Dotted palm enhances grip and protection



713SPA | BLUE AIR-INFUSED
BI-POLYMER PALM

- High-agility, designed for durability and grip
- Draws moisture away from the surface, creating a superior grip in wet applications

STYLE NUMBER	COATING	COVERAGE	SHELL/COATING COLOR	CONSTRUCTION	MATERIAL	GAUGE	EN388	SIZE
715WHPTF	Bi-Polymer	3/4 Dip	Gray/Black	Dual Layer Seamless Knit	Nylon	15	3232	S-2XL
715SBP	Bi-Polymer	Palm	Dark Gray/Black	Seamless knit	Nylon	15	4131	S-XL
713SPA	Bi-Polymer	Palm	Black/Blue	Seamless knit	Nylon	13	4131	XS-2XL

CUT RESISTANT GLOVES



AUTOMOTIVE
HVAC
MANUFACTURING
FABRICATION
PLUMBING
GLASS

HOW IS CUT-RESISTANCE MEASURED?

STANDARDS TO MEASURE CUT PERFORMANCE:

The ANSI 105 Standard for the U.S. and the European Standard EN 388. They are not interchangeable, and a glove with an EN cut level of 4 may not be as cut resistant as a glove with an ANSI cut level of A4.

***WARNING:** Remember, no product is cut-proof.

ANSI 105

The ANSI 105 cut standard was updated in February of 2016. Cut resistance is measured by how many grams of pressure can be applied to a razor blade moving across a swatch of fabric until it cuts through. Previously, gloves were scored on a scale of 0-5. Under the new standard, gloves are scored on a scale of A1-A9.

NEW SCALE TO DETERMINE CUT SCORES

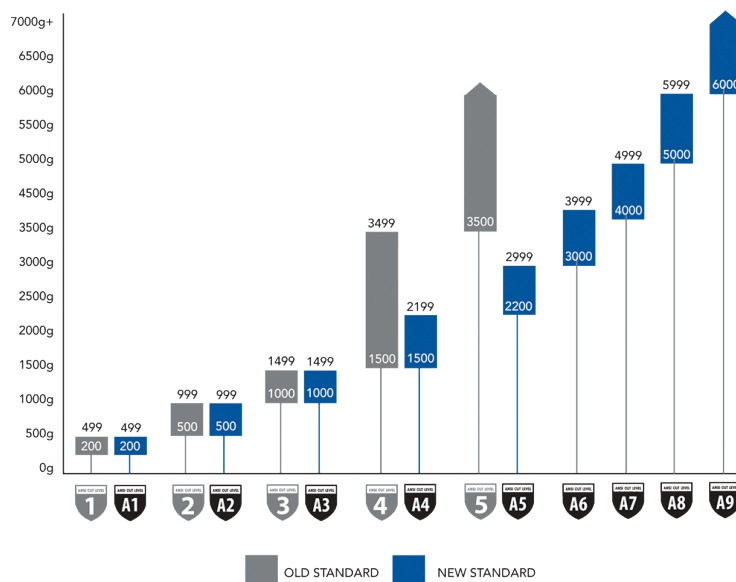

EN388

The EN388 uses a circular blade moving back and forth across a swatch of fabric under a fixed load of 500 grams. In other words, it simulates the number of repetitive cuts needed to cut through the fabric using a constant load. The results are then compared to the cut results of a cotton canvas. For example, a cut level of 5 means that the fabric is five times more cut resistant than the reference cotton.

EN 388 Cut Standards

PERFORMANCE LEVEL	AVERAGE CUT INDEX
0	<1.2
1	1.2
2	2.5
3	5.0
4	10.0
5	20



CHECK OUT OUR VIDEO ON YOUTUBE!

Don't Cut it Close - What Level of Cut Resistance is Right for You: <http://bit.ly/ZgKZkip>

CHOOSING THE RIGHT LEVEL OF CUT RESISTANCE

The new ANSI Cut standards enable you to make a more informed decision. The increased granularity within what used to be level 4 range will enable you to make distinctions that previously didn't exist. In general, you can use this guide in choosing your new ANSI cut level:

Light cut hazards (ANSI A1): Material handling, small parts assembly with sharp edges, packaging, warehouse, general purpose, forestry, construction

Light/medium cut hazards (ANSI A2-A3): Material handling, small parts assembly with sharp edges, packaging, warehouse, general purpose, forestry, construction, pulp & paper, automotive assembly

Medium cut hazards (ANSI A4): Appliance manufacturing, bottle and light glass handling, canning, drywalling, electrical carpet installation, HVAC, pulp and paper, automotive assembly, metal fabrication, metal handling, packaging, warehouse, aerospace industry, food prep/processing

Medium/heavy cut hazards (ANSI A5): Appliance manufacturing, bottle and light glass handling, canning, drywalling, electrical, carpet installation, HVAC, pulp and paper, automotive assembly, metal fabrication, metal handling, packaging, warehouse, aerospace industry, food prep/processing

High cut hazards (A6-A9): Metal stamping, metal recycling, pulp and paper (changing slitter blades), automotive assembly, metal fabrication, sharp metal stampings, glass manufacturing, window manufacturing, recycling plant/sorting, HVAC, food prep/processing, meat processing, aerospace industry

HOW IS CUT-RESISTANCE ACHIEVED?

The level of cut resistance provided is a combination of material composition and weight. Common cut resistant fibers include:

HPPE: High performance polyethylene fibers offer maximum strength with minimum weight. HPPE is 10 times stronger than steel by weight as well as 40% stronger than aramid fibers and offer a softer, cooler alternative.

Aramid: The most common brand name is Kevlar®. It is 5 times stronger than steel and provides great tensile strength. Due to its inherently flame resistant nature, it will not melt and offers heat protection up to 320°F based on product design.

Spectra: A polyethylene fiber that is 10 times stronger than steel per unit weight, offering high cut resistance even when wet. Its low lint and flexible nature make it ideal for use in food processing.

Blended Shells: The introduction of steel and glass to HPPE and aramid help to significantly increase levels of cut protection while helping maintain comfort and fit.

The gloves featured in this catalog are cut resistant, not cut proof. There is no such thing as a cut-proof glove. Use care when working with or around sharp objects.

ANSI CUT A6

NEW

**HVG710SNF | BARRACUDA® CUT FORCE™**

- Hi-vis green with black adds contrast for safety
- Microfoam Air for excellent wet and dry grip

**713KSSN | KEVLAR®/STEEL MICROFOAM AIR PALM**

- EN 407:2004 rating 2 for contact heat
- Microfoam Air for excellent wet and dry grip
- Excellent abrasion resistance

**710KSSN | KEVLAR®/STEEL MICROFOAM AIR PALM**

- Extended cuff for added protection
- Microfoam Air for excellent wet and dry grip
- Excellent abrasion resistance

**35KJYD | ARAMID PREMIUM SPLIT LEATHER PALM**

- Outstanding cut, slash and heat resistance
- Crisscross-stitched premium split shoulder leather palm
- Reinforced thumb saddle

**775SP | SPECTRA UNCOATED HIGH-CUT**

- Medium-weight knit
- Sold by hand
- Safe for food handling



NEW

9916 | PREMIUM GOAT DRIVER WITH CUT AND IMPACT PROTECTION

- Hi-vis adds visibility and security
- Hook and loop for tight fit
- Puncture protection
- Heavy-duty TPR protects against crush & pinch



STYLE NUMBER	COATING	COATING COVERAGE	SHELL/COATING COLOR	SHELL CONSTRUCTION	SHELL MATERIAL	GAUGE	ANSI Cut	EN388	SIZE
HVG710SNF	Microfoam Air Nitrile	Palm	Hi-Vis Green/Black	Seamless Knit	HPPE/Steel	10	A6	4543	S-2XL
713KSSN	Microfoam Air Nitrile	Palm	Green/Black	Seamless Knit	Kevlar®/Steel	13	A6	4542	XS-2XL
710KSSN	Microfoam Air Nitrile	Palm	Green/Black	Seamless Knit	Kevlar®/Steel	10	A6	4542	S-2XL
775SP	-	-	White	Seamless Knit	SPECTRA	7	A6	4342	XS-XL
35KJYD	Leather	Palm	Yellow/Gray	Seamless Knit	Aramid	7	A6	-	L-XL
9916	Goatskin	TPR Back of Hand	Natural/Hi-Viz TPR	Cut and Sew	Leather/TPR	-	A6	-	S-3XL

ANSI CUT A5

**730TGLP | HPPE SELECT SPLIT LEATHER PALM AND FINGERTIPS**

- Superior dexterity and tactile sensitivity
- Lightweight knit
- Durable leather palm

**713WSLK | INSULATED SANDY LATEX ¾ DIP**

- Acrylic lining keeps hands warm
- Sandy latex repels water and stays flexible in cold temperatures

**710KSS | KEVLAR®/STEEL UNCOATED**

- Extended cuff for added protection



STYLE NUMBER	COATING	SHELL CONSTRUCTION	SHELL/COATING COLOR	SHELL MATERIAL	GAUGE	ANSI CUT	EN388	SIZE
730TGLP	Split Cowhide Palm	Seamless Knit	Gray/Gray	Engineered	13	A5	4544	M-XL
713WSLK	Sandy Latex 3/4	Seamless Knit	Lt.Gray/Black	HPPE	13	A5	3542	S-2XL
710KSS	-	Seamless Knit	Green	Kevlar®/Steel	10	A5	3638	6-11

ANSI CUT A4

NEW

**710HGU | HPPE GRAY PU PALM**

- Superior dexterity and tactile sensitivity
- PU palm for grip and abrasion

NEW

**713DGU | SPECKLED GRAY HPPE GRAY PU PALM**

- ANSI Abrasion 6
- Superior dexterity and tactile sensitivity
- PU palm for grip and abrasion

NEW

**710HNFF | HPPE FULLY COATED NITRILE FOAM**

- Fully water resistant
- Good dry, wet and oil grip

NEW

**710HGUB | R2 HPPE PU PALM WITH IMPACT PROTECTION**

- Super lightweight and comfortable
- Low profile TPR for impact protection
- PU palm for grip and abrasion

NEW

**87030 | R2 RIGCAT 5®**

- Synthetic leather double palm
- Channel dry silicone
- Silicone ensures excellent grip even fully submerged
- Red palm for visibility and signaling

NEW

**KS993KOA | GOATSKIN DRIVER WITH LIQUID PROTECTION**

- Oil Armor™ and Aqua Armor® protection
- Para-aramid liner for A4 cut protection
- Arc flash HRC 4: ATPV 43 cal/cm²

NEW

**KS993KOAB | GOATSKIN DRIVER WITH BACK OF HAND PROTECTION**

- Oil Armor™ and Aqua Armor® protection
- Para-aramid liner for ANSI A4 cut protection
- Arc flash HRC 4: ATPV 43 cal/cm²
- Heavy duty back of hand protection

NEW

**KS992K | PREMIUM COW LEATHER DRIVER WITH CUT PROTECTION**

- Para-aramid liner for A4 cut protection
- Arc flash HRC 4: ATPV 43 cal/cm²

STYLE NUMBER	COATING/LINER	COATING COVERAGE	SHELL/COATING COLOR	SHELL CONSTRUCTION	MATERIAL	GAUGE	ANSI CUT	EN388	SIZE
710HGU	Polyurethane Coating	Palm	Gray/Gray	Seamless Knit	HPPE	10	A4	4542	2XS-3XL
713DGU	Polyurethane Coating	Palm	Gray/Gray	Seamless Knit	HPPE	13	A4	4542	2XS-3XL
710HNFF	Foam Nitrile Coating	Full	Green	Seamless Knit	HPPE	10	A4	4541	S-3XL
710HGUB	Polyurethane Coating	Palm	Gray/Gray	Seamless Knit	HPPE	10	A4	4542	S-2XL
87030	Channel-Silicone Technology	Palm	Black/Red/ with Hi-Vis Yellow TPR	Cut and Sew	Spandex/TPR	—	A4	3543	S-3XL
KS993KOA	Para-aramid/Glass Liner	—	Brown	Cut and Sew	Premium Goatskin	—	A4	—	S-3XL
KS993KOAB	Para-aramid/Glass Liner	—	Brown/Green TPR	Cut and Sew	TPR	—	A4	—	S-3XL
KS992K	Para-aramid/Glass Liner	—	White	Cut and Sew	Premium Grain Cow	—	A4	—	S-3XL

ANSI CUT A3

COATED



HVY710HSNF | **HI-VIS YELLOW HPPE ORANGE FOAM NITRILE PALM**

- Hi-vis shell and coating for added safety
- Good dry, wet and oil grip



HVY710HSNFB | **CUT-RESISTANT HI-VIS ORANGE FOAM NITRILE**

- Hi-vis orange foam nitrile palm coating
- Heavy-duty TPR on fingers, knuckles and back of hand
- Rugged HPPE shell



700KSLC | **KEVLAR® CRINKLE LATEX PALM**

- Excellent dry grip
- Good grip in wet, greasy or oily conditions
- Textured finish enhances grip, provides extra durability



730TBN | **FOAM NITRILE PALM**

- Superior resistance to abrasion
- Lightweight knit
- Good dry, wet and oil grip



710SANF | **KEVLAR® ARAMID BLACK SPONGE NITRILE PALM**

- Kevlar® blend shell for cut resistance
- Good dry, wet and oil grip
- Superior resistance to abrasion



730TBU | **BLACK PU COATED PALM**

- Superior resistance to abrasion
- Lightweight knit
- PU palm for grip and abrasion



730TGU | **GRAY PU COATED PALM**

- Superior resistance to abrasion
- Lightweight knit
- PU palm for grip and abrasion

STYLE NUMBER	COATING	COATING COVERAGE	SHELL/COATING COLOR	SHELL CONSTRUCTION	SHELL MATERIAL	GAUGE	ANSI CUT	EN388	SIZE
HVY710HSNF	Foam Nitrile	Palm	Yellow/Orange	Seamless Knit	HPPE	10	A3	4542	XS-2XL
HVY710HSNFB	Foam Nitrile	Palm	Yellow/Orange	Seamless Knit	HPPE	10	A3	4542	S-2XL
710SANF	Sponge Nitrile	Palm	Olive/Black	Seamless Knit	Aramid	10	A3	4543	XS-2XL
700KSLC	Crinkle Latex	Palm	Yellow/Blue	Seamless Knit	Kevlar®	10	A3	2343	S-2XL
730TBN	Foam Nitrile	Palm	Gray/Black	Seamless Knit	Engineered	13	A3	4543	S-2XL
730TBU	Polyurethane	Palm	Black/Black	Seamless Knit	Engineered	13	A3	4542	S-2XL
730TGU	Polyurethane	Palm	Gray/Gray	Seamless Knit	Engineered	13	A3	4542	S-2XL



ANSI CUT A3

DOTTED AND UNCOATED



730TBNBT | **BLACK NITRILE DOTTED PALM**

- Superior resistance to abrasion
- Nitrile dots & fingertips enhance grip
- Ambidextrous



730T | **HPPE GLOVE LINER**

- Lightweight knit
- ANSI Abrasion 5
- Great as a glove liner



35KD/35KDBS/35KDBSL | **KEVLAR® SHELL DOTTED**

- Provides cut and heat resistance
- Dots enhance grip
- Versions single and double sided

STYLE NUMBER	COATING	COATING COVERAGE	SHELL/COATING COLOR	SHELL CONSTRUCTION	SHELL MATERIAL	GAUGE	ANSI CUT	EN388	SIZE
730TBNBT	Nitrile Dotted	Both Sides	Gray/Black	Seamless Knit	Engineered	13	A3	3542	S-2XL
730T	-	-	Gray	Seamless Knit	Engineered	13	A3	3542	M-2XL
35KD	Dotted	One Side	Yellow/Black	Seamless Knit	Kevlar®	7	A3	-	L
35KDBS	Dotted	Both Sides	Yellow/Black	Seamless Knit	Kevlar®	7	A3	-	M-XL
35KDBSL	Dotted	Both Sides	Yellow/Black	Seamless Knit	Kevlar®	7	A3	-	S/LADIES

ANSI CUT A3 SPECIALTY



86560

KEVLAR®/NOMEX®
GOATSKIN DRIVERS

- ASTM F1060 level 2 thermal insulation against hot surfaces
- 360° Kevlar®; Nomex® back of hand provides flame resistance
- Naturally soft, highly resistant to abrasion and puncture
- Arc flash HRC 2: ATPV 43 cal/cm²



9076

IRONCAT®
CUT RESISTANT BUFFALO
UTILITY WELDING GLOVE

- Premium water buffalo & cowhide
- Foam padding on fingers & back of hand for impact
- Kevlar® liner throughout palm



87020

R2 RIGCAT 2®

- Synthetic leather palm reinforced for heavy duty abrasion
- Heavy duty TPR on BOH for impact
- Kevlar® thumb saddle for added durability



STYLE NUMBER	LINER	CONSTRUCTION	PALM STYLE	BACK OF HAND MATERIAL	SHELL/COATING COLOR	THUMB	ANSI CUT	EN388	SIZE
86560	360° Kevlar®, Nomex® back of hand	Cut and Sew	Premium Goatskin	Premium Goatskin Nomex® and Premium Goatskin	Orange Black/White	Keystone	A3	—	S-2XL
9076	Kevlar®	Cut and Sew	Premium Buffalo	Premium Split Cow	White/Gray	Wing	A3	2342	M-2XL
87020	—	Cut and Sew	Synthetic Leather	Spandex with TPR	Yellow/Red/Orange TPR	Wing	A3	3243	S-3XL

ANSI CUT A2 COATED



713HGWU | BARRACUDA® ORIGINAL

- Lightest weight, most comfortable shell
- PU palm for grip and abrasion



713HGWUB | BARRACUDA® IMPACT

- Low-profile TPR for impact protection
- Lightest weight, most comfortable shell
- PU palm for grip and abrasion



713HGWFN | BARRACUDA® FOAM NITRILE

- Lightest weight, most comfortable shell
- Foam nitrile for dry, oil and wet grip



720DGU/719DGU | HPPE GRAY PU PALM

- All-day comfort and incredible dexterity
- Excellent protection from abrasion
- PU palm for grip and abrasion



720DWU | HPPE WHITE PU PALM

- All-day comfort and incredible dexterity
- Excellent protection from abrasion
- PU palm for grip and abrasion



713SUMO | INJECTION-MOLDED GRIP

- Extreme grip
- Thicker coating protects from vibration
- Breathable, light-weight and flexible

CUT RESISTANT

ANSI CUT 2 COATED CONTINUED

CUT RESISTANT



715HNFB | **R2® CUT RESISTANT
FOAM NITRILE PALM**

- Foam nitrile palm coating
- Rugged HPPE blend for cut protection
- Low-profile TPR on fingers, knuckles and back of hand



713SNTPRG | **R2® FLX™**

- Durable nitrile palm coating for dry, oil and wet grip
- HPPE for cut protection
- Low-profile TPR for impact protection



713HUTS | **HPPE GRAY PU PALM**

- Touchscreen
- Breathable, comfortable shell
- PU palm for grip and abrasion



718HSPU | **SPECKLE BLUE PU COATED
PALM**

- Superior dexterity and tactile sensitivity
- Lightweight and incredibly comfortable
- PU palm for grip and abrasion



713KSNF | **YELLOW KEVLAR®
BLACK NITRILE PALM**

- Cut- and heat-resistant
- Flat nitrile for excellent dexterity

STYLE NUMBER	COATING	COATING COVERAGE	SHELL/COATING COLOR	SHELL CONSTRUCTION	SHELL MATERIAL	GAUGE	ANSI Cut	EN388	SIZE
713HGWU	PU	Palm	White/Gray	Seamless Knit	HPPE/Nylon	13	A2	4442	XS-2XL
713HGWUB	PU	Palm	White/Gray	Seamless Knit	HPPE/Nylon	13	A2	4442	XS-2XL
713HGWFN	Foam Nitrile	Palm	White/Black	Seamless Knit	HPPE/Nylon	13	A2	4344	XS-2XL
720DGU	PU	Palm	Gray/Gray	Seamless Knit	HPPE	13	A2	4542	S-3XL
719DGU	PU	Palm	Gray/Gray	Seamless Knit	HPPE	13	A2	4542	S-3XL
720DWU	PU	Palm	White/White	Seamless Knit	HPPE	13	A2	4542	S-2XL
713SUMO	Rubber	Palm	Black/Black	Seamless Knit	Rubber	13	A2	4542	L-XL
715HNFB	PU	Palm	Gray/Black	Seamless Knit	HPPE	13	A2	4342	S-2XL
713SNTPRG	Flat Nitrile	Palm	Gray/Red/Yellow TPR	Seamless Knit	HPPE	13	A2	4343	S-2XL
713HUTS	PU	Palm	Gray/Gray	Seamless Knit	HPPE	13	A2	4542	S-2XL
718HSPU	PU	Palm	Lt. Blue/Gray	Seamless Knit	HPPE	18	A2	3442	S-2XL
713KSNF	Foam Nitrile	Palm	Yellow/Black	Seamless Knit	Kevlar®	13	A2	4543	XS-2XL

ANSI CUT A2

UNCOATED AND DOTTED

**34K**
**KEVLAR®
CUT-RESISTANT SHELL**

- Provides cut and heat resistance
- 13 gauge knit

**35K/35KL**
**KEVLAR®
CUT-RESISTANT SHELL**

- Provides cut and heat resistance
- Perfect cut-resistant liner under work gloves

**35KE/
35KEL**
**KEVLAR®/COTTON
CUT-RESISTANT SHELL**

- Provides cut and heat resistance
- Perfect cut-resistant liner under work gloves
- Value line

**35KDEBS/
35KDEBSL**
**KEVLAR®/COTTON SHELL
DOTTED**

- Dotted on both sides for better grip
- Ambidextrous

**35KDF**
**FINGERLESS KEVLAR®
CUT-RESISTANT**

- Fingerless for natural touch
- Dotted on both sides for better grip
- Ambidextrous

STYLE NUMBER	COATING	COATING COVERAGE	COLOR	SHELL CONSTRUCTION	SHELL MATERIAL	GAUGE	ANSI CUT	EN388	SIZE
34K	—	—	Yellow	Seamless Knit	Kevlar®	13	A2	—	L
35K	—	—	Yellow	Seamless Knit	Kevlar®	7	A2	—	M-XL
35KL	—	—	Yellow	Seamless Knit	Kevlar®	7	A2	—	S/Ladies
35KE	—	—	Yellow	Seamless Knit	Kevlar®/Cotton	7	A2	—	L
35KEL	—	—	Yellow	Seamless Knit	Kevlar®/Cotton	7	A2	—	S/Ladies
35KDEBS	Dotted	Both Sides	Yellow/Black	Seamless Knit	Kevlar®/Cotton	7	A2	—	L
35KDEBSL	Dotted	Both Sides	Yellow/Black	Seamless Knit	Kevlar®/Cotton	7	A2	—	S/Ladies
35KDF	Dotted	Both Sides	Yellow/Black	Seamless Knit	Kevlar®	7	A2	—	L

LEVEL A1: RED ZONE

minimum cut protection

Use for maintenance, box handling, transportation, light assembly and light engineering. Do not use with sharp objects, knives or saws.



701CRNF | RED NYLON BLACK FOAM NITRILE PALM

- Good dry, wet and oil grip



701CRPB | RED NYLON BLACK PU PALM

- PU palm for grip and abrasion



701CRLB | RED POLY/COTTON BLACK CRINKLE LATEX PALM

- Textured finish enhances grip and durability

ZONE DEFENSE®

LEVEL A2: ORANGE ZONE

medium cut protection

Use for handling sharp objects, material handling, automotive and construction.



703CONF | ORANGE HPPE BLACK FOAM NITRILE PALM

- Good dry, wet and oil grip



703COPB | ORANGE HPPE BLACK PU PALM

- PU palm for grip and abrasion

Use our Zone Defense color-coded system of cut-resistant gloves to identify the right glove for the zone!

Match the color-coding to the appropriate cut resistance level needed in each of your facility's work zones. Our Zone Defense system offers shells and coatings to fit every need. Save money with just the right amount of protection.

LEVEL A3: GREEN ZONE

maximum cut protection

Use for handling very sharp objects, glass handling and metal assembly.



705CGNF | GREEN HPPE BLACK FOAM NITRILE

- Good dry, wet and oil grip

STYLE NUMBER	COATING	PALM STYLE	SHELL/COATING COLOR	SHELL CONSTRUCTION	SHELL MATERIAL	GAUGE	ANSI Cut	EN388	SIZE
701CRNF	Foam Nitrile	Palm	Red/Black	Seamless Knit	Nylon	15	A1	3132	S-XL
701CRPB	PU	Palm	Red/Black	Seamless Knit	Nylon	15	A1	4131	S-2XL
701CRLB	Crinkle Latex	Palm	Red/Black	Seamless Knit	Polyester/Cotton	15	A1	3142	M-2XL
703CONF	Foam Nitrile	Palm	Orange/Black	Seamless Knit	HPPE	10	A2	4343	S-2XL
703COPB	PU	Palm	Orange/Black	Seamless Knit	HPPE	10	A2	4343	S-2XL
705CGNF	Foam Nitrile	Palm	Green/Black	Seamless Knit	HPPE	10	A3	4542	S-2XL

WELDING

AUTOMOTIVE
CONSTRUCTION
ELECTRICAL
MANUFACTURING
METAL FABRICATING
UTILITIES



FIND THE RIGHT PRODUCT FOR THE RIGHT JOB

Every day, welders face rough environments complete with heat, sparks and slag. Choosing the right glove is essential to not only minimizing safety risks but maximizing worker productivity and the quality of the weld. When selecting hand protection, consider the application and environment to equip welders with gloves designed uniquely for welding.

IRONCAT® welding gloves by West Chester Protective Gear are specifically designed for the unique heat shielding, dexterity and protection demands of stick, MIG and TIG welding.

STICK

MAXIMUM HEAT PROTECTION AND DURABILITY

Gloves for stick welding are designed with thicker materials to withstand higher heat. The longer length provides better forearm coverage, while welts protect finger seams against sparks and abrasion. Various materials (split cowhide, elk), linings (cotton, foam insulation) and thumb designs (wing, straight, reinforced strap) are available to suit worker preferences.

MIG

ENHANCED DEXTERITY AND COMFORT

MIG welding gloves allow for maximum dexterity with an unlined palm, while foam insulation on the back of the hand provides increased heat protection. Various lighter-weight materials are available including cowhide for durability, goatskin for increased dexterity, deerskin for unparalleled comfort, and pigskin, which stays pliable even with increased wear and exposure to moisture. Wing thumb designs for open-handed work are available, as are straight thumb designs for better grip. A reinforced thumb strap increases durability in high-wear areas.

TIG

EXTREME PRECISION AND DURABILITY

Constructed of lighter-weight materials, unlined TIG welding gloves allow for maximum dexterity. Goatskin is available for durability and comfort, while kidskin offers unmatched dexterity. For softer feel and comfort, a deerskin glove is available. Wing thumb designs for open-handed work are available, with a straight thumb design for optimal torch grip.

HEAT-PROTECTING TECHNOLOGY

CLIMAX™ AEROGEL

Exclusive from West Chester Protective Gear, we introduce new aerospace technology to provide maximum heat protection and comfort in welding gloves. Originally created for panel lining on space shuttles, Climax™ Aerogel is a high-temperature heat shield, formed of silica aerogel impregnated into a glass-fiber mat that does not burn or char. Yet it is hydrophobic, breathable, flexible and environmentally safe. Climax™ Aerogel is able to withstand temperatures reaching over 3,600°F (2000°C) and has been strategically placed in our premium gloves. Ironcat gloves with Climax™ Aerogel are state-of-the-art in heat protection and comfort.

NOMEX®

Nomex® fiber has endured a rigorous series of fire scenarios that simulate real-life situations, making it one of the most advanced thermal burn injury prevention fabrics in the world. Nomex® is the go-to fabric for manufacturers that make products for protecting firefighters, Air Force pilots and industrial workers. For welders, this is a breathable fabric with invaluable protection against flame.

SILICONE-COATED PALM KNIT

Our new Silicone-Coated Palm Knit TIG glove isn't your father's glove. It will be the most comfortable TIG welding glove that you'll ever wear. The cut and heat-resistant knit shell is dipped into flexible fire resistant silicone to give you the ultimate feel for the wire. Plus, you can wear it all day for all your jobs in the shop. You have to try it to believe it.

NEW INNOVATION





STICK WELDING SPECIALTY

NEW



9070 | **PREMIUM GOATSKIN
COWHIDE 20" WITH CLIMAX™**

- Exclusive Climax™ Aerogel heat protection on back of hand
- Precurved fingers
- Kevlar® thread



9060 | **PREMIUM ELK 14" YELLOW
AND WHITE STICK GLOVE**

- Premium top grain elk
- Reinforced straight thumb
- Foam and cotton lining
- Kevlar® thread
- Stays flexible when exposed to heat



9061 | **PREMIUM ELK 14" WHITE STICK GLOVE**

- Premium top grain elk
- Reinforced straight thumb
- Foam and cotton lining
- Kevlar® thread
- Stays flexible when exposed to heat

STYLE NUMBER	HIDE	GRADE	THUMB	GLOVE LENGTH	LINING	THREAD	COLOR	SIZE
9070	Goatskin and Cow	Premium Grain/Split	Keystone	20"	Foam and Cotton	Kevlar®	Black/Brown	M-2XL, LHO
9060	Elk	Premium Grain	Reinforced Straight	14"	Foam and Cotton	Kevlar®	Yellow/White	S-XL
9061	Elk	Premium Grain	Reinforced Straight	14"	Foam and Cotton	Kevlar®	White	S-XL



PIGSKIN



COWHIDE



GOATSKIN



DEERSKIN



BUFFALO



ELK

STICK WELDING

PREMIUM SPLIT COWHIDE



9031 | PREMIUM COWHIDE 14" TAN

- Premium split cowhide
- Double reinforced straight thumb
- Cotton lining
- Kevlar® thread



9051 | PREMIUM COWHIDE 14" BLUE/GRAY

- Premium split cowhide
- Double reinforced wing thumb
- Foam and cotton lining
- Kevlar® thread



9050 | PREMIUM COWHIDE 14" BLUE

- Premium split cowhide
- Double reinforced wing thumb
- Foam and cotton lining
- Kevlar® thread



9030 | PREMIUM COWHIDE 14" BLUE/GRAY

- Premium split cowhide
- Wing thumb
- Cotton lining
- Kevlar® thread



2086GLF | PREMIUM COWHIDE 14"

- Premium split cowhide
- Reinforced straight thumb
- Cotton lining
- Kevlar® thread



945 | PREMIUM SPLIT COWHIDE 14" BLUE

- Premium split cowhide
- Reinforced wing thumb
- Cotton lining
- Kevlar® thread



9400 | PREMIUM SPLIT COWHIDE 14" RED

- Premium split cowhide
- Reinforced straight thumb
- Cotton lining
- Kevlar® thread



940 | PREMIUM SPLIT COWHIDE 14" GREEN

- Premium split cowhide
- Wing thumb
- Cotton lining
- Kevlar® thread

STYLE NUMBER	HIDE	GRADE	THUMB	GLOVE LENGTH	LINING	THREAD	COLOR	SIZE
9031	Cowhide	Premium Split	Double Reinforced Straight	14"	Cotton	Kevlar®	Tan	L
9051	Cowhide	Premium Split	Double Reinforced Wing	14"	Foam and Cotton	Kevlar®	Blue/Gray	M-XL, LHO
9050	Cowhide	Premium Split	Reinforced Wing	14"	Foam and Cotton	Kevlar®	Blue	L, LHO
9030	Cowhide	Premium Split	Wing	14"	Cotton	Kevlar®	Blue/Gray	L
2086GLF	Cowhide	Premium Split	Reinforced Straight	14"	Cotton	Kevlar®	Bourbon/Gray/Tan	L
945	Cowhide	Premium Split	Reinforced Wing	14"	Cotton	Kevlar®	Blue	L, LHO
9400	Cowhide	Premium Split	Reinforced Straight	14"	Cotton	Kevlar®	Red	L, LHO
940	Cowhide	Premium Split	Wing	14"	Cotton	Kevlar®	Green	L

STICK WELDING

SELECT SPLIT COWHIDE



9020 | **SELECT COWHIDE 14" BROWN WITH REINFORCED THUMB**

- Select shoulder split cowhide
- Reinforced straight thumb
- Cotton lining
- Kevlar® thread



9012L | **SELECT COWHIDE 14" BLUE**

- Select shoulder split cowhide
- Reinforced wing thumb
- Foam and cotton lining
- Kevlar® thread
- Ladies size only



9040 | **SELECT COWHIDE 14" YELLOW WITH REINFORCED THUMB**

- Select shoulder split cowhide
- Reinforced wing thumb
- Foam and cotton lining
- Kevlar® thread



9041 | **SELECT COWHIDE 14" BLUE WITH REINFORCED THUMB**

- Select shoulder split cowhide
- Reinforced wing thumb
- Foam and cotton lining
- Kevlar® thread



9401 | **SELECT COWHIDE 14" ORANGE**

- Select shoulder split cowhide
- Straight thumb
- Cotton lining
- Kevlar® thread

STYLE NUMBER	HIDE	GRADE	THUMB	GLOVE LENGTH	LINING	THREAD	COLOR	SIZE
9020	Cowhide	Split	Reinforced Straight	14"	Cotton	Kevlar®	Brown	L, LHO
9012L	Cowhide	Split	Reinforced Wing	14"	Foam and Cotton	Kevlar®	Blue	S/Ladies
9040	Cowhide	Split	Reinforced Wing	14"	Foam and Cotton	Kevlar®	Yellow	L, LHO
9041	Cowhide	Split	Reinforced Straight	14"	Foam and Cotton	Kevlar®	Blue	L, LHO
9401	Cowhide	Split	Straight	14"	Cotton	Kevlar®	Orange/Gray	L

STICK WELDING

STANDARD SPLIT COWHIDE



9011 | STANDARD SPLIT COWHIDE
14" BROWN

- Standard shoulder split cowhide
- Wing thumb
- Cotton lining



9010 | STANDARD SPLIT COWHIDE
14" WHITE

- Standard shoulder split cowhide
- Wing thumb
- Cotton lining



940R | STANDARD SPLIT COWHIDE 14"
BURGUNDY

- Standard split cowhide
- Wing thumb
- Cotton lining



930K | STANDARD SPLIT COWHIDE
GRAY KEVLAR THREAD®

- Standard side split cowhide
- Wing thumb
- Cotton lining
- Kevlar® thread



930 | STANDARD SPLIT COWHIDE
GRAY

- Standard side split cowhide
- Wing thumb
- Cotton lining
- Polyester thread

STYLE NUMBER	HIDE	GRADE	THUMB	GLOVE LENGTH	LINING	THREAD	COLOR	SIZE
9011	Cowhide	Split	Wing	14"	Cotton	Polyester	Tan	L
9010	Cowhide	Split	Wing	14"	Cotton	Polyester	Gray	L, LHO
940R	Cowhide	Split	Wing	14"	Cotton	Polyester	Red	L
930K	Cowhide	Split	Wing	13.5"	Cotton	Kevlar®	Gray	L
930	Cowhide	Split	Wing	13.5"	Cotton	Polyester	Gray	L, LH



MIG WELDING PREMIUM GRAIN

NEW



9071 | PREMIUM GOATSKIN MIG WELDER

- Premium split goatskin
- Split cowhide reinforcements on palm, thumb and index finger
- Snug elastic wrist
- Kevlar® thread
- 4" Cuff

NEW



9072 | PREMIUM GOATSKIN MIG WELDER WITH CLIMAX™

- Premium split and grain goatskin
- Climax™ Aerogel insulation
- Split cowhide reinforcements on palm, thumb and index finger
- Snug elastic wrist
- Kevlar® thread
- 8" cuff for wrist and forearm protection



6143 | PREMIUM GOATSKIN/COWHIDE MIG GLOVE

- Premium grain goatskin palm with split cowhide back of hand
- Reinforced straight thumb
- Kevlar® thread
- Fleece lining

MIG WELDING PREMIUM GRAIN CONTINUED

**6030 | PREMIUM DEERSKIN MIG GLOVE**

- Premium top grain reverse deerskin
- Reinforced straight thumb
- Foam lined back of hand
- Kevlar® thread
- 4" cuff

**6010 | PREMIUM COWHIDE MIG GLOVE - WHITE/TAN**

- Premium top grain cowhide
- Wing thumb
- Kevlar® thread
- 4" cuff

**6000 | PREMIUM COWHIDE MIG GLOVE - NATURAL/RED**

- Premium top grain cowhide
- Wing thumb
- Kevlar® thread
- 4" cuff

**6021 | PREMIUM GRAIN PIGSKIN MIG GLOVE**

- Top grain pigskin
- Straight thumb
- Kevlar® thread
- 4" cuff

STYLE NUMBER	HIDE	GRADE	THUMB	CUFF	LINING	THREAD	COLOR	SIZE
9071	Goatskin w/Cowhide Reinforced Palm	Premium Split	Wing	4"	Cotton	Kevlar®	Natural	M-2XL
9072	Goatskin	Premium Split	Wing	8"	Cotton	Kevlar®	Natural	M-2XL
6143	Goatskin w/Cowhide Reinforcements	Premium Grain	Reinforced Straight	4"	Fleece	Kevlar®	Natural/Tan	M-XL
6030	Deerskin	Premium Grain	Reinforced Straight	4"	Foam lining on back	Kevlar®	Tan	M-XL
6010	Cowhide	Premium Grain	Wing	4"	—	Kevlar®	White/Tan	S-XL
6000	Cowhide	Premium Grain	Wing	4"	—	Kevlar®	Natural/Red	S-XL
6021	Pigskin	Premium Grain	Straight	4"	—	Kevlar®	Natural/Tan	S-XL

TIG WELDING

9073 | PREMIUM GOATSKIN TIG WELDER WITH NOMEX™

- Premium grain goatskin
- Fire resistant Nomex™ on back of hand
- Snug elastic wrist
- Kelvar® thread

6144 | PREMIUM TOP GRAIN KIDSKIN CUT RESISTANT TIG WELDER

- Premium top grain kidskin
- Keystone thumb
- Kelvar® thread
- 4" Cuff
- ANSI Cut A4

6141 | PREMIUM KIDSKIN TIG 4" WELDER

- Premium top grain kidskin
- Straight thumb
- Kevlar® thread
- 4" Cuff

6140 | PREMIUM KIDSKIN TIG 2" WELDER

- Premium top grain kidskin
- Straight thumb
- Kevlar® thread
- 2" Cuff

6100 | FLAME RESISTANT SILICONE COATED TIG WELDER

- Arc Flash HRC 1: ATPV 6.9 cal/cm²
- Heat and FR knit shell is form fitting and comfortable
- Dotted silicone palm for unbelievable tactility
- ANSI A3 cut protection
- EN388: 3542, EN407: 313X3X
- Lasts 4x longer than TIG leather gloves

6142 | PREMIUM GOATSKIN TIG WELDER

- Premium grain goatskin
- Wing thumb
- Kevlar® thread
- 4" Cuff

6130 | PREMIUM DEERSKIN TIG WELDER

- Premium deerskin split leather
- Straight thumb
- Kevlar® thread
- 4" Cuff

STYLE NUMBER	HIDE/SHELL	GRADE	THUMB	CUFF	LINING/COATING	THREAD	COLOR	SIZE
6100	FR Blend	—	—	Extended knit wrist	FR silicone	—	Green/Gray	S-2XL
9073	Goatskin	Premium Grain	Wing	4"	—	Kevlar®	Natural/Black	M-2 XL
6144	Kidskin	Premium Grain	Keystone	4"	Kevlar®/Glass	Kevlar®	Natural/Gray	S-2XL
6142	Goatskin	Premium Grain	Wing	4"	—	Kevlar®	Natural/Blue	M-XL
6141	Kidskin	Premium Grain	Straight	4"	—	Kevlar®	Natural/Tan	S-3XL
6140	Kidskin	Premium Grain	Straight	2"	—	Kevlar®	Natural/Tan	S-3XL
6130	Deerskin	Premium Split	Straight	4"	—	Kevlar®	Natural/Tan	S- XL

GENERAL UTILITY

**9420** | **IRONCAT® GRAIN DRIVER**

- Top grain cowhide
- Snug elastic wrist
- Keystone thumb

**9405** | **IRONCAT® GRAIN SPLIT DRIVER**

- Split cowhide
- Snug elastic wrist
- Keystone thumb

**9414** | **IRONCAT® GRAIN PALM DRIVER**

- Top grain cowhide
- Split cowhide on back of hand
- Snug elastic wrist
- Keystone thumb

**9076** | **CUT-RESISTANT BUFFALO UTILITY WELDING GLOVE**

- Premium water buffalo and cowhide
- Foam padding on fingers and back of hand for impact
- Kevlar® liner throughout palm
- EN388: 2342
- Kevlar® thread
- ANSI CUT A3

**9075** | **FULL LEATHER BUFFALO UTILITY GLOVE**

- Premium water buffalo and cowhide
- Foam padding on fingers and back of hand for impact
- Kevlar® thread
- EN388: 2141

**9074** | **HI-VIS BUFFALO UTILITY WELDING GLOVE**

- Premium water buffalo and cowhide
- Foam padding on fingers and back of hand for impact
- Hi-vis green spandex on back of hand and wrist
- Kevlar® thread



86550/86552 | PREMIUM HEAVY DUTY GOATSKIN PALM

- Heavy duty top grain goatskin
- Reinforced palm, thumb saddle and fingertips
- 4-way stretch spandex back
- Hook and loop wrist strap
- 86522 cut-resistant version with 360° Kevlar®



86555 | PREMIUM HEAVY DUTY GOATSKIN PALM

- Heavy duty top grain goatskin
- Reinforced palm, thumb saddle and fingertips
- 4-way stretch spandex back
- Jersey lining on back of hand
- Hook and loop wrist strap



86355 | INSULATED HEAVY DUTY GRAIN PIGSKIN PALM

- Heavy duty grain pigskin
- Reinforced palm, thumb saddle and fingertips
- 4-way stretch spandex back
- Winter insulation
- Hook and loop wrist strap



86350 | PREMIUM HEAVY DUTY GRAIN COWHIDE PALM

- Premium heavy duty grain cowhide
- Split leather reinforcements
- 4-way stretch spandex back
- Hook and loop wrist strap



5500 | BACK-OF-HAND WELDING PAD

- Non-asbestos aluminized fiberglass hand pad
- Flexible, form-fitting
- Double layer protection
- Elastic and Kevlar® strap

STYLE NUMBER	HIDE	GRADE	THUMB	CUFF	LINING	THREAD	COLOR	SIZE
9420	Cowhide	Premium Grain	Keystone	Slip on	-	-	Bourbon	S-3XL
9405	Cowhide	Premium Grain	Keystone	Slip on	-	-	Bourbon	S-3XL
9414	Cowhide	Premium Grain	Keystone	Slip on	-	-	White/Bourbon	S-3XL
9076	Buffalo	Premium Grain	Wing	Slip On	360° Kevlar®	Kevlar®	Natural	S-2XL
9074	Buffalo	Premium Grain	Wing	Slip On	-	Kevlar®	Natural/Hi Vis Green	S-2XL
9075	Buffalo	Premium Grain	Wing	Slip On	-	Kevlar®	Natural	S-2XL
86550	Cut and Sew	Premium Grain Goatskin	Wing	Hook & Loop	-	-	White/Black	S-2XL
86552	Cut and Sew	Premium Grain Goatskin	Wing	Hook & Loop	360° Kevlar®	-	White/Black	S-3XL
86555	Cut and Sew	Premium Grain Goatskin	Wing	Hook & Loop	-	-	White and Yellow/Black	S-2X
86355	Cut and Sew	Grain Pigskin	Wing	Hook & Loop	Insulated	-	Natural/Black	S-3XL
86350	Cut and Sew	Premium Grain Cowhide	Wing	Hook & Loop	-	-	Yellow/Black	S-2XL
5500	Cut and Sew	Fiberglass	-	Hook & Loop	-	-	Gray	One Size

WELDING APPAREL

LEATHER WEAR



7005 | LEATHER JACKET M-3XL

- Heat resistant split cowhide w/ Kevlar® thread
- Soapstone pocket on each sleeve
- Anodized and leather reinforced snaps
- Underarm gusset
- Wrist snap



7000 | LEATHER CAPE SLEEVE M-4XL

- Heat resistant split cowhide w/ Kevlar® thread
- Soapstone pocket on each sleeve
- Anodized and leather reinforced snaps
- Wrist snap

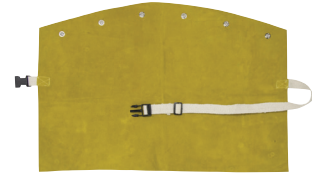

7001 | LEATHER BIB 14", 20"

- Heat resistant split cowhide w/ Kevlar® thread
- Adjustable cotton strap
- Coordinates with M-XL cape sleeves



7010 | BIB APRON 36", 42"

- Heat resistant split cowhide w/ Kevlar® thread
- Two chest pockets
- Adjustable cotton straps
- Side release buckle



7011 | SPLIT BIB APRON 36", 42", 48"

- Heat resistant split cowhide w/ Kevlar® thread
- Two chest pockets
- Adjustable cotton straps
- Side release buckle



7012 | WAIST APRON 18", 24"

- Heat resistant split cowhide w/ Kevlar® thread
- Adjustable cotton strap
- Side release buckle



7020 | LEATHER SLEEVES 18"

- Heat resistant split cowhide w/ Kevlar® thread
- Adjustable buckles and snaps
- Anodized and leather reinforced snaps
- Snap at wrist



7030 | LEATHER SHOE PROTECTORS

- Heat resistant split cowhide w/ Kevlar® thread
- Adjustable buckles and snaps
- Double layer leather rivets at toe and ankle high

IRONTEX™ fabric is specially treated flame resistant cotton designed for lightweight and comfortable protection. The fabric will self-extinguish when exposed to flame and will not melt, shrink, or drip. IRONTEX™ conforms to ASTM D6413 flame retardant and washable test methods. Flame resistance lasts up to 100 home washings, and 50 commercial washings. 9 oz flame retardant cotton sateen provides economical protection against light spark and spatter.

WELDING APPAREL

IRONTEX® WEAR



7060 | **IRONTEX® HI-VIS ORANGE** M-5XL

- 9 oz. twill fabric
- Hi-vis orange color
- 2" flame resistant reflective tape
- Hook-and-loop safety harness opening



7050 | **IRONTEX® JACKET** M-5XL

- Anodized snaps and rivets
- Inside pocket
- Snap at wrist



7052 | **IRONTEX® BIB** 14", 20"

- Adjustable cotton strap
- Coordinates with cape sleeve



7051 | **IRONTEX® CAPE SLEEVE** M-3XL

- Anodized snaps
- Adjustable cotton strap
- Coordinates with M-XL cape sleeves



7070 | **IRONTEX® SLEEVES WITH 2" ELASTIC** 18", 23"

- 2" wide elastic
- Ideal for light welding activity



7071 | **IRONTEX® SLEEVES WITH 3/4" ELASTIC** 18", 23"

- 3/4" wide elastic
- Ideal for light welding activity



7080 | **IRONTEX® BIB APRON** 36", 42"

- Adjustable cotton strap



LEATHER GLOVES

CONSTRUCTION
ELECTRICAL
MAINTENANCE
MANUFACTURING
METAL FABRICATION
MATERIAL HANDLING
OIL/GAS



WESTCHESTER
PROTECTIVE GEAR®

CUTS OF LEATHER

Leather provides outstanding comfort, durability, abrasion and is cost-effective. It is also naturally heat resistant. Leather comes in a variety of types and grades, and these factors are what determine how durable, breathable, abrasion-resistant, moisture-resistant and supple/soft your gloves will be. West Chester Protective Gear is the largest leather work glove supplier in the Western hemisphere, and we have a broad selection of styles.

LEATHER TYPES

Grain: The smooth outside top layer of the hide.

Split: The rougher inside layer of the hide when top layer is removed.

LEATHER CATEGORIES

Premium: The highest quality and most durable leather available provide the most uniform leather with few imperfections. Most commonly cut from the side area or rib section of the hide.

Select: Leather of consistent quality and thickness with slightly less durability than premium. Typically cut from the shoulder area of the hide where texture differences are more visible.

Standard: Provides the best value leather for the price with adequate quality and durability. Generally cut from the shoulder area or belly of the hide.

Economy: The least expensive option with inconsistencies in leather appearance and texture. Most commonly cut from the belly section of the hide.

BENEFITS OF HIDE TYPES

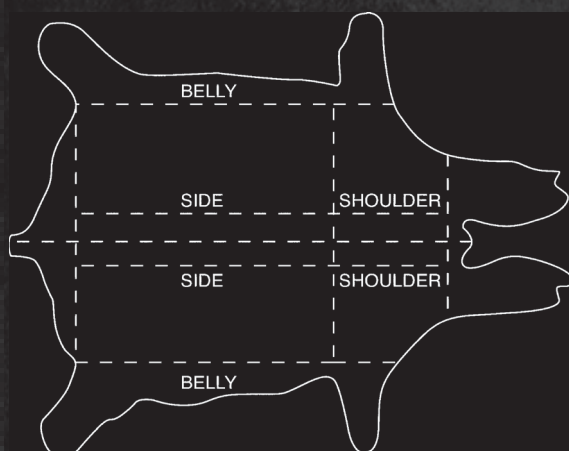

Cowhide

- Good durability
- Good insulation protection, especially against heat
- High puncture resistance



Goatskin

- Natural lanolin creates soft feel
- High abrasion and puncture resistance
- High flexibility
- High durability
- Kidskin is lighter weight and more supple



Buffalo

- Very durable, easy to maintain
- More resistant to damage from ripping, stretching and heat damage
- More breathable than cow leather, better for a wider range of temperatures



Pigskin

- Lightweight
- Highest breathability due to porous texture
- Low cost
- High abrasion resistance
- Tends to become softer and more flexible after use



Deerskin

- Very soft and comfortable
- Highest insulation protection, especially against cold
- Highest durability and longest lasting
- Highest flexibility and dexterity



Elk

- Very durable, easy to maintain
- More resistant to damage from ripping, stretching and heat damage

LEATHER TYPE	PUNCTURE	DURABILITY	BREATHABILITY	LEATHER FLEXIBILITY	INSULATION	MOISTURE RESISTANCE	ABRASION	COST
GRAIN PISKIN	5	3	5	4	4	4	5	LOW
GRAIN COWHIDE	4	4	2	3	3	3	2	AVERAGE
SPLIT COWHIDE	4	4	2	2	2	3	2	LOW
GRAIN DEERSKIN	2	5	2	4	4	5	4	HIGH
SPLIT DEERSKIN	2	2	4	5	5	3	3	AVERAGE
GRAIN GOATSKIN	4	4	2	4	4	1	3	AVERAGE
GRAIN KIDSKIN	2	2	2	5	3	1	2	HIGH
GRAIN ELKSKIN	2	4	2	4	3	4	4	HIGH
GRAIN BUFFALO	4	4	2	5	5	3	4	HIGH

DRIVERS SPECIALTY



**KS993KOA/
KS993KOAB**

**GOATSKIN DRIVER WITH CUT
PROTECTION, AQUA ARMOR™,
OIL ARMOR™ & ARC FLASH**

- Oil Armor™ and Aqua Armor® protection
- Para-aramid liner for ANSI A4 cut protection
- Arc flash HRC 4: ATPV 43 cal/cm²
- Kevlar® stitching
- EN388:2524
- ANSI Puncture 5
- KS993KOAB has heavy duty TPR on back of hand



KS992K

**PREMIUM COWHIDE DRIVER
WITH CUT PROTECTION AND
ARC FLASH**

- ANSI Cut A4
- Arc Flash HRC 4: ATPV 43 cal/cm²
- Kevlar® stitching
- EN388:2432
- ANSI Puncture 3



9916

**PREMIUM GOAT DRIVER WITH
CUT AND IMPACT PROTECTION**

- ANSI Cut A6
- Hi-vis adds visibility and security
- Hook and loop for tight fit
- Puncture protection
- Heavy-duty TPR protects against crush and pinch



**997KB/
997KBC**

**PREMIUM COWHIDE DRIVER
WITH HI-VIS TPR**

- Grain cowhide palm with split back of hand
- Heavy-duty TPR protects against crush & pinch
- Hi-Vis adds visibility and safety
- ASTM F1930 Pyro Hands test showed 98.75% prevention of predicted burn injuries
- Kevlar® stitching
- 997KBC has cotton fleece lining



HVO990K

**PREMIUM HI-VIS ORANGE
REFLECTIVE COWHIDE DRIVER**

- Hi-vis orange back
- Reflective fabric
- ANSI 107 Level 2 for visibility



**990KOT/990KOTP
995KOT**

**HI-VIS FINGERTIPS
COWHIDE DRIVER**

- Hi-vis orange fingertips
- "Watch Your Hands" reminder in orange
- Select and standard grain options
- 990KOTP has Positherm® lining

DRIVERS SPECIALTY CONTINUED



**9920K/9925K/
9920KT**

DEERSKIN DRIVER

- Luxuriously soft yet highly durable and flexible
- Keystone thumb
- Premium and standard versions
- Winter insulation on 9920KT



991K

STANDARD GOATSKIN DRIVER

- Shirred elastic wrist keeps out dirt
- Keystone thumb



986IWOT

PEARL GRAY SPLIT LEATHER DRIVERS

- Buffalo grain leather palm
- Buffalo split leather back of hand
- Wing thumb

STYLE NUMBER	HIDE	GRADE	THUMB	CUFF	COLOR	WINTER LINING	SIZE
KS993KOA	Goatskin	Premium Grain	Keystone	Slip On	Brown	—	S-3XL
KS992K	Cowhide	Premium Grain	Keystone	Slip On	Natural	—	S-3XL
997KB	Cowhide	Premium Grain	Keystone	Slip On	Natural/Hi-Vis Green TPR	—	S-3XL
997KBC	Cowhide	Premium Grain	Keystone	Slip On	Natural/Hi-Vis Green TPR	Cotton Lining	S-3XL
HVO990K	Cowhide	Select Grain	Keystone	Slip On	Beige/Hi-Viz Orange	—	S-XL
9916	Goatskin	Premium Grain	Wing	Hook & Loop	Natural/Hi-Viz TPR	—	S-3XL
990KOT	Cowhide	Select Grain	Keystone	Slip On	Natural/Hi-Viz Orange Fingertips & Words	—	S-2XL
990KOTP	Cowhide	Select Grain	Keystone	Slip On	Natural	Positherm®	S-2XL
995KOT	Cowhide	Standard Grain	Keystone	Slip On	Natural	—	XS-2XL
9920K	Deerskin	Premium Grain	Keystone	Slip On	Natural	—	XS-2XL
9920KT	Deerskin	Standard Grain	Keystone	Slip On	Natural	Winter Lining	M-XL
9925K	Deerskin	Standard Grain	Keystone	Slip On	Natural	—	XS-XL
986IWOT	Buffalo	Select Grain	Wing	Slip On	Gray/Hi-Vis orange	—	M-2XL
991K	Goatskin	Standard Grain	Keystone	Slip On	Natural	—	S-2XL

DRIVERS GRAIN COWHIDE



9420

IRONCAT® GRAIN DRIVER

- Top grain cowhide
- Snug elastic wrist
- Keystone thumb



984K

PREMIUM COWHIDE DRIVER WITH PALM PATCH

- Heavy duty work gloves
- Split leather palm patch protects against wear and tear
- Shirred elastic wrist keeps out dirt



999KP

INSULATED AQUA ARMOR™ SELECT COWHIDE DRIVER

- Shirred elastic wrist keeps out dirt
- Keystone thumb
- Aqua Armor™ water repellent finish
- Positherm® lining



PIGSKIN



COWHIDE



GOATSKIN



DEERSKIN



BUFFALO



ELK

DRIVERS GRAIN COWHIDE CONTINUED



999 | **INSULATED SELECT COWHIDE DRIVER**

- Shirred elastic wrist keeps out dirt
- Straight thumb
- White thermal lining



990K-A/990K
990IK/995K | **COWHIDE DRIVER**

- Shirred elastic wrist keeps out dirt
- Premium, standard and economy versions
- Keystone thumb



990/990I/995 | **COWHIDE DRIVER**

- Shirred elastic wrist keeps out dirt
- Select and standard grain versions
- Straight thumb



990T | **SELECT COWHIDE DRIVER**

- Adjustable ball and tape wrist for snug fit
- Straight thumb



990LS | **SELECT COWHIDE DRIVER WITH ADJUSTABLE STRAP**

- Adjustable leather strap for snug fit
- Straight thumb

STYLE NUMBER	HIDE	GRADE	THUMB	CUFF	COLOR	WINTER LINING	SIZE
9420	Cowhide	Premium Grain	Keystone	Shirred Elastic	Natural	-	S-XL
984K	Cowhide	Premium Grain	Keystone	Shirred Elastic	Beige	-	S-3XL
999KP	Cowhide	Premium Grain	Keystone	Shirred Elastic	Natural	Positherm® Lining	S-XL
999	Cowhide	Select Grain	Straight	Shirred Elastic	Natural	Thermal	S-XL
990K-A	Cowhide	Premium Grain	Keystone	Shirred Elastic	Natural	-	S-XL
990K	Cowhide	Select Grain	Keystone	Shirred Elastic	Natural	-	S-3XL
990IK	Cowhide	Select Grain	Keystone	Shirred Elastic	Natural	-	S-5XL
995K	Cowhide	Standard Grain	Keystone	Shirred Elastic	Natural	-	S-2XL
990	Cowhide	Select Grain	Straight	Shirred Elastic	Natural	-	XS-2XL
990I	Cowhide	Select Grain	Straight	Shirred Elastic	Natural	-	XS-2XL
995	Cowhide	Standard Grain	Straight	Shirred Elastic	Natural	-	S-2XL
990T	Cowhide	Select Grain	Straight	Ball and Tape	Natural	-	S-XL
990LS	Cowhide	Select Grain	Straight	Adjustable Leather Strap	Natural	-	S-XL

DRIVERS

SPLIT COWHIDE

**9414** | **IRONCAT® GRAIN PALM DRIVER**

- Grain cowhide
- Split cowhide on back of hand
- Snug elastic wrist
- Keystone thumb

**9405** | **IRONCAT® GRAIN SPLIT DRIVER**

- Split cowhide
- Keystone thumb
- Snug elastic wrist

**988KF** | **INSULATED SELECT SPLIT DRIVER**

- Select split cowhide
- Fleece lining
- Keystone thumb

**993K/983K** | **SELECT PALM/SPLIT BACK COWHIDE DRIVER**

- Versions with select and standard leather palms
- Split leather back of hand
- Keystone thumb

**980** | **GRAY SPLIT COWHIDE DRIVERS**

- Standard split leather
- Straight thumb

**988KP** | **INSULATED PREMIUM SPLIT DRIVER**

- Premium split cowhide
- 100g Positherm® lining
- Keystone thumb

STYLE NUMBER	HIDE	GRADE	THUMB	CUFF	COLOR	WINTER LINING	SIZE
9414	Cowhide	Premium Grain/Split	Keystone	Slip on	White/Bourbon	-	S-3XL
9405	Cowhide	Premium Split	Keystone	Slip on	Bourbon	-	S-3XL
988KF	Cowhide	Select Split	Keystone	Slip on	Russet	Fleece	M-XL, 3XL
993K	Cowhide	Select Grain/Split	Keystone	Gunn	Natural	-	S-2XL
983K	Cowhide	Standard Grain/Split	Keystone	Gunn	Natural	-	S-XL
980	Cowhide	Standard Split	Straight	Gunn	Gray	-	S-XL
988KP	Cowhide	Premium Split	Keystone	Slip on	Russet	100g Positherm®	S-XL



PIGSKIN



COWHIDE



GOATSKIN



DEERSKIN



BUFFALO



ELK

DRIVERS

PIGSKIN

9940K/994K | PIGSKIN LEATHER DRIVER
WITH KEYSTONE THUMB

- Shirred elastic wrist keeps out dirt
- Keystone thumb
- Versions with premium and select grain

**9940KWT/
994KF** | INSULATED PIGSKIN
LEATHER DRIVER

- Various types of insulation
- Keystone thumb
- Shirred elastic wrist keeps out dirt
- 9940KWT with thermal lining
- 994KF with fleece lining

994KP | INSULATED PIGSKIN
LEATHER DRIVER

- Select grain leather
- Keystone thumb
- Gunn cut
- 120g Positherm® lining

994 | PIGSKIN LEATHER DRIVER
WITH STRAIGHT THUMB

- Select grain pigskin
- Shirred elastic wrist keeps out dirt
- Straight thumb

9940KF | INSULATED PIGSKIN
LEATHER DRIVER

- Versions with Premium and select pigskin
- Keystone thumb
- Fleece lined

994KW | INSULATED PREMIUM
GRAIN DRIVER

- Premium grain pigskin
- Keystone thumb
- Knit wrist
- 120g Positherm® lining

STYLE NUMBER	HIDE	GRADE	THUMB	CUFF	COLOR	WINTER LINING	SIZE
9940K	Pigskin	Premium Grain	Keystone	Slip On	Natural	-	S-XL
994K	Pigskin	Select Grain	Keystone	Slip On	Natural	-	S-3XL
9940KWT	Pigskin	Select Grain	Keystone	Slip On	Natural	Thermal	S-XL
994KF	Pigskin	Standard Grain	Keystone	Slip On	Natural	Fleece	S-3XL
994KP	Pigskin	Select Grain	Keystone	Slip On	Natural	100g Positherm®	S-3XL
994	Pigskin	Select Grain	Straight	Slip On	Natural	-	S-3XL
9940KF	Pigskin	Select Grain	Keystone	Slip On	Natural	Fleece	S-XL
994KW	Pigskin	Premium Grain	Keystone	Knit Wrist	Natural	120g Positherm®	M-2XL

LEATHER PALMS

HI-VIS



HVY5555 | **HI-VIS PREMIUM GRAIN PIGSKIN PALM**

- Premium pigskin
- Wing thumb
- Rubberized safety cuff
- 120g Positherm® lining



HVY1555 | **INSULATED HI-VIS YELLOW PREMIUM GRAIN PIGSKIN PALM**

- Premium grain pigskin
- Wing thumb
- Knit wrist
- Winter lining



HVO1555 | **INSULATED HI-VIS ORANGE PREMIUM GRAIN PIGSKIN PALM**

- Premium grain pigskin
- Wing thumb
- Knit wrist
- 120g Positherm™ lining



HVO5000 | **HI-VIS ORANGE PREMIUM GRAIN COWHIDE PALM**

- Hi-vis orange canvas back
- Reflective stripes
- Wing thumb
- Rubberized safety cuff



HVO500 | **HI-VIS ORANGE PREMIUM SPLIT COWHIDE PALM**

- Hi-vis orange canvas back
- Reflective stripes
- Wing thumb
- Rubberized safety cuff

STYLE NUMBER	HIDE	GRADE	THUMB	CUFF	COLOR	SIZE
HVY5555	Pigskin	Premium Grain	Wing	Rubberized Safety	Natural/Yellow	M-2XL
HVY1555	Pigskin	Premium Grain	Wing	Knit Wrist	Beige/Orange and Yellow	M-2XL
HVO1555	Pigskin	Premium Grain	Wing	Knit Wrist	Gray/Orange and Yellow	S-XL
HVO5000	Cowhide	Premium Grain	Wing	Rubberized Safety	Natural/Orange and Yellow	S-2XL
HVO500	Cowhide	Premium Split	Wing	Rubberized Safety	Gray/Orange and Yellow	S-XL



PIGSKIN



COWHIDE



GOATSKIN



DEERSKIN



BUFFALO



ELK



LEATHER PALMS

SINGLE GRAIN PALM



5000/8000 | **PREMIUM GRAIN COWHIDE SINGLE PALM**

- Leather knuckle strap
- Versions with rubberized safety or gauntlet cuffs
- Wing thumb



5150 | **SELECT GRAIN COWHIDE SINGLE PALM**

- Leather knuckle strap
- Rubberized safety cuff
- Wing thumb



501 | **SELECT GRAIN GOATSKIN PALM**

- Leather knuckle strap
- Rubberized safety cuff



LEATHER PALMS SINGLE PALMS CONTINUED



5555

**INSULATED PREMIUM GRAIN
PIGSKIN PALM**

- Leather knuckle strap
- Safety cuff
- Wing thumb
- 120g Positherm® lining



1555

**INSULATED PREMIUM GRAIN
PIGSKIN PALM**

- Leather Knuckle Strap
- Wing thumb
- 120g Positherm® lining



500P

**SELECT BRUSHED
PIGSKIN PALM**

- Knuckle strap
- Rubberized safety cuff
- Wing thumb

STYLE NUMBER	HIDE	GRADE	THUMB	CUFF	COLOR	SIZE
5000	Cowhide	Premium Grain	Wing	Rubberized Safety	White/White Canvas Back	S-XL
8000	Cowhide	Premium Grain	Wing	Rubberized Gauntlet	White/White Canvas Back	S-2XL
5150	Cowhide	Select Grain	Wing	Rubberized Safety	Beige/Striped Canvas Back	S-3XL
501	Select	Premium	Wing	Rubberized Safety	Natural	L
5555	Pigskin	Premium Grain	Wing	Rubberized Safety	Natural/Striped Canvas Back	M-2XL
1555	Pigskin	Premium Grain	Wing	Knit Wrist	Natural/Striped Canvas Back	M-XL
500P	Pigskin	Select Brushed	Wing	Rubberized Safety	Beige/Striped Canvas Back	L



PIGSKIN



COWHIDE



GOATSKIN



DEERSKIN



BUFFALO



ELK

LEATHER PALMS

PREMIUM SPLIT COWHIDE



IC9/IC6 | **IRONCAT® PREMIUM LEATHER PALM WITH FULL BACK**

- Premium side split leather palm
- Full leather back
- Kevlar® thread
- Versions with rubberized safety and gauntlet cuffs



IC65 | **IRONCAT® PREMIUM LEATHER PALM WITH 3/4 BACK**

- Premium side split leather palm
- 3/4 leather back
- Kevlar® thread
- Rubberized safety



IC5DP/IC8DP | **IRONCAT® PREMIUM LEATHER DOUBLE PALM WITH KNUCKLE STRAP**

- Premium side split leather double palm
- Split leather knuckle strap for added durability
- Kevlar® thread
- Versions with rubberized safety and gauntlet cuffs



IC5/IC8 | **IRONCAT® PREMIUM LEATHER DOUBLE PALM WITH KNUCKLE STRAP**

- Premium side split single palm
- Split leather knuckle strap for added durability
- Kevlar® thread
- Versions with rubberized safety and gauntlet cuffs

STYLE NUMBER	HIDE	GRADE	THUMB	CUFF	COLOR	SIZE
IC6	Cowhide	Premium Split	Wing	Rubberized Safety	Gray/Navy Canvas Cuff	S-XL
IC9	Cowhide	Premium Split	Wing	Rubberized Gauntlet	Gray/Navy Canvas Cuff	S-XL
IC65	Cowhide	Premium Split	Wing	Rubberized Safety	Gray/Navy Canvas Cuff	S-XL, 3XL
IC8DP	Cowhide	Premium Split	Wing	Rubberized Gauntlet	Gray/Navy Canvas Cuff	L-XL
IC5DP	Cowhide	Premium Split	Wing	Rubberized Safety	Gray/Navy Canvas Cuff	S-XL
IC8	Cowhide	Premium Split	Wing	Rubberized Gauntlet	Gray/Navy Canvas Cuff	S-XL
IC5	Cowhide	Premium Split	Wing	Rubberized Safety	Gray/Navy Canvas Cuff	S-XL

LEATHER PALMS

DOUBLE PALM



**500DP-AAA/
800DP-AAA** | **PREMIUM SPLIT DOUBLE PALM
WITH REINFORCED FINGERS**

- Premium split double palm
- Reinforced fingers and palm
- Versions with rubberized safety or gauntlet cuffs
- Kevlar® thread



500DP-AA | **PREMIUM SPLIT DOUBLE
PALM WITH REINFORCED
INDEX FINGER**

- Premium split double palm
- Reinforced palm and index finger
- Rubberized safety cuff
- Kevlar® thread



**500DP-A/
500LDP-A/
800DP-A** | **SELECT SPLIT DOUBLE
PALM WITH REINFORCED
INDEX FINGER**

- Select split double palm
- Reinforced palm and index finger
- Versions with rubberized safety or gauntlet cuffs



**500DP/
500LDP/
800DP** | **SELECT SPLIT DOUBLE PALM WITH
REINFORCED INDEX FINGER**

- Select split double palm
- Reinforced palm and index finger
- Versions with rubberized safety or gauntlet cuffs



**450DP/
750DP** | **STANDARD SPLIT DOUBLE PALM
WITH REINFORCED INDEX FINGER**

- Standard split cowhide
- Reinforced palm and index finger
- Versions with rubberized safety or gauntlet cuffs



528DP | **SELECT SPLIT DOUBLE PALM WITH
REINFORCED INDEX FINGER**

- Select split cowhide
- Reinforced palm and index finger
- Plasticized safety cuff

STYLE NUMBER	HIDE	GRADE	THUMB	CUFF	COLOR	SIZE
500DP-AAA	Cowhide	Premium Split	Wing	Rubberized Safety	Gray/White Canvas Back	S-XL
800DP-AAA	Cowhide	Premium Split	Wing	Rubberized Gauntlet	Gray/White Canvas Back	L-XL
500DP-AA	Cowhide	Premium Split	Wing	Rubberized Safety	Gray/White Canvas Back	S-XL
500DP-A	Cowhide	Select Split	Wing	Rubberized Safety	Green/Pink Striped Back	L
500LDP-A	Cowhide	Select Split	Wing	Rubberized Safety	Green/Pink Striped Back	S
800DP-A	Cowhide	Select Split	Wing	Rubberized Gauntlet	Green/Pink Striped Back	L
500DP	Cowhide	Select Split	Wing	Rubberized Safety	Green/Pink Striped Back	M-XL
500LDP	Cowhide	Select Split	Wing	Rubberized Safety	Green/Pink Striped Back	S/LADIES
800DP	Cowhide	Select Split	Wing	Rubberized Gauntlet	Green/Pink Striped Back	L
450DP	Cowhide	Standard Split	Wing	Rubberized Safety	Green/Pink Striped Back	L-2XL
750DP	Cowhide	Standard Split	Wing	Rubberized Gauntlet	Green/Pink Striped Back	L
528DP	Cowhide	Select Split	Wing	Plasticized Safety	Green/Pink Striped Back	L



PIGSKIN



COWHIDE



GOATSKIN



DEERSKIN



BUFFALO



ELK

LEATHER PALMS

SPLIT COWHIDE SINGLE PALM/SAFETY CUFF



600-EA

**SELECT FULL LEATHER
SPLIT COWHIDE**

- Split leather back and palm for heavy duty protection
- Rubberized safety cuff

500AA/
500AAA
**PREMIUM HEAVY SPLIT
COWHIDE PALM**

- Split leather knuckle strap
- Rubberized safety cuff
- 500-AAA has Kevlar® thread



550-A

**PREMIUM SPLIT
COWHIDE PALM**

- Split leather knuckle strap
- Rubberized safety cuff



500Y

**YELLOW BACK PREMIUM
SPLIT COWHIDE PALM**

- Split leather knuckle strap
- Rubberized safety cuff



500-A

SELECT HEAVY SPLIT COWHIDE

- Split leather knuckle strap
- Rubberized safety cuff



558Y

**ORANGE/YELLOW BACK SELECT
SPLIT COWHIDE PALM**

- Orange palm, fingertips and knuckle strap
- Yellow back of hand and cuff
- Rubberized safety cuff



558OR

**ORANGE BACK SELECT SPLIT
COWHIDE PALM**

- Orange back of hand and cuff
- Split leather knuckle strap
- Rubberized safety cuff



500DC

**SELECT SPLIT
COWHIDE PALM**

- Split leather knuckle strap
- Rubberized safety cuff
- Duck cuff



500-EAF

**FLEECE INSULATED SELECT
SPLIT COWHIDE PALM**

- Split leather knuckle strap
- Rubberized safety cuff
- Fleece lining

LEATHER PALMS SPLIT COWHIDE SINGLE PALMS/SAFETY CUFF CONTINUED



500/500L | **STANDARD SPLIT COWHIDE PALM**

- Split leather knuckle strap
- Rubberized safety cuff



500-EA/500RHO-EA | **SELECT SPLIT COWHIDE PALM**

- Split leather knuckle strap
- Rubberized safety cuff



558/558L | **STANDARD SPLIT COWHIDE PALM**

- Split leather knuckle strap
- Rubberized safety cuff



548 | **ECONOMY SPLIT COWHIDE PALM**

- Split leather knuckle strap
- Rubberized safety cuff



528 | **STANDARD SPLIT**

- Split leather knuckle strap
- Plasticized safety cuff



500SC/500SCL | **STANDARD SPLIT COWHIDE PALM**

- Split leather knuckle strap
- Starched safety cuffs

STYLE NUMBER	HIDE	GRADE	THUMB	CUFF	COLOR	SIZE
600-EA	Cowhide	Select Split	Wing	Rubberized Safety	Gray/Gray	S-XL
500-AAA	Cowhide	Premium Heavy Split	Wing	Rubberized Safety	Gray/White Canvas Back	S-XL
500-AA	Cowhide	Premium Heavy Split	Wing	Rubberized Safety	Gray/White Canvas Back	L-XL
550-A	Cowhide	Premium Split	Wing	Rubberized Safety	Gray/Navy Canvas Back	S-XL
500Y	Cowhide	Premium Split	Wing	Rubberized Safety	Gray/Yellow Canvas Back	S-3XL
500-A	Cowhide	Premium Select Split	Wing	Rubberized Safety	White/Navy Canvas Back	L
558Y	Cowhide	Select Split	Wing	Rubberized Safety	Orange/Yellow Canvas Back	L
558OR	Cowhide	Select Split	Wing	Rubberized Safety	Gray/Orange Canvas Back	L
500DC	Cowhide	Select Split	Wing	Rubberized Safety	Gray/White Canvas Back	L
500-EAF	Cowhide	Select Split	Wing	Rubberized Safety	Gray/Striped Canvas Back	L
500	Cowhide	Standard Split	Wing	Rubberized Safety	Gray/Striped Canvas Back	M-XL
500L	Cowhide	Standard Split	Wing	Rubberized Safety	Gray/Striped Canvas Back	S/LADIES
500-EA	Cowhide	Select Split	Wing	Rubberized Safety	Gray/Striped Canvas Back	L
500RHO-EA	Cowhide	Select Split	Wing	Rubberized Safety	Gray/Striped Canvas Back	RHO
558	Cowhide	Standard Split	Wing	Rubberized Safety	Gray/Striped Canvas Back	M-2XL
558L	Cowhide	Standard Split	Wing	Rubberized Safety	Gray/Striped Canvas Back	S/LADIES
548	Cowhide	Standard Split	Wing	Rubberized Safety	Gray/Striped Canvas Back	S-2XL
528	Cowhide	Standard Split	Wing	Plasticized Safety	Gray/Green & Pink Striped Back	L-XL
500SC	Cowhide	Standard Split	Wing	Starched Safety	Gray/Striped Canvas Back	L
500SCL	Cowhide	Standard Split	Wing	Starched Safety	Gray/Striped Canvas Back	S/LADIES



PIGSKIN



COWHIDE



GOATSKIN



DEERSKIN



BUFFALO



ELK

LEATHER PALMS

SPLIT COWHIDE SINGLE PALM/GAUNTLET CUFF



800-AAA | PREMIUM HEAVY SPLIT COWHIDE

- Premium heavy split cowhide
- Wing thumb
- Rubberized gauntlet cuff
- Kevlar® thread



900-AA | PREMIUM SPLIT COWHIDE PALM

- Premium split cowhide
- Rubberized gauntlet cuff
- Kevlar® thread



KS900-EA | KEVLAR® LINED SELECT SPLIT COWHIDE PALM

- Premium split cowhide
- ANSI Cut 2
- Rubberized gauntlet cuff
- Kevlar® lined



900-EA | SELECT SPLIT COWHIDE PALM

- $\frac{3}{4}$ split leather back
- Rubberized gauntlet cuff



800-A | SELECT HEAVY SPLIT COWHIDE

- Split leather knuckle strap
- Rubberized gauntlet cuff



800-EA | SELECT SPLIT COWHIDE PALM

- Split leather knuckle strap
- Rubberized gauntlet cuff



858 | **STANDARD SPLIT COWHIDE PALM**

- Split leather knuckle strap
- Rubberized gauntlet cuff



848 | **ECONOMY SPLIT COWHIDE PALM**

- Split leather knuckle strap
- Rubberized gauntlet cuff



828 | **SELECT SPLIT COWHIDE PALM**

- Split leather knuckle strap
- Plasticized gauntlet cuff



800SC | **STANDARD SPLIT COWHIDE PALM**

- Split leather knuckle strap
- Starched gauntlet cuffs

STYLE NUMBER	HIDE	GRADE	THUMB	CUFF	COLOR	SIZE
800-AAA	Cowhide	Select Split	Wing	Rubberized Safety	Green/Pink Striped Back	M-XL
900-AA	Cowhide	Premium Split	Wing	Rubberized Gauntlet	Gray/Gray Split Back	M-XL
KS900-EA	Cowhide	Standard Split	Wing	Rubberized Gauntlet	Gray/Gray Split Back	S-XL
900-EA	Cowhide	Select Split	Wing	Rubberized Gauntlet	Gray/Gray Split Back	S-XL
800-A	Cowhide	Select Heavy Split	Wing	Rubberized Gauntlet	Gray/Striped Canvas Back	L
800-EA	Cowhide	Select Split	Wing	Rubberized Gauntlet	Gray/Striped Canvas Back	L
858	Cowhide	Standard Split	Wing	Rubberized Gauntlet	Gray/Striped Canvas Back	S-2XL
848	Cowhide	Economy Split	Wing	Rubberized Gauntlet	White/White Canvas Back	S-2XL
828	Cowhide	Select Split	Wing	Plasticized Gauntlet	Gray/Blue & Red Striped Back	L-XL
800 SC	Cowhide	Standard Split	Wing	Starched Gauntlet	Gray/Striped Canvas Back	L



LEATHER PALMS

VALUE LINE



5050

STANDARD GRAIN COWHIDE
SINGLE PALM

- Leather knuckle strap
- Rubberized safety cuff
- Wing thumb

400-SC/
400-SCLECONOMY SPLIT
COWHIDE PALM

- Split leather knuckle strap
- Starched safety cuff



400-SCR

ECONOMY SPLIT COWHIDE PALM
WITH PALM PATCH

- Patch palm
- Split leather knuckle strap
- Starched safety cuff



500BD

ECONOMY SPLIT
COWHIDE PALM

- Split leather knuckle strap
- Denim safety cuff



500BD-R

ECONOMY SPLIT
COWHIDE PALM
WITH PALM PATCH

- Patch palm
- Split leather knuckle strap
- Denim safety cuff



100Y

SELECT SPLIT COWHIDE
PALM

- Knit wrist
- Straight thumb
- Yellow fabric



**350-EA/
350L-EA/** | **SELECT SPLIT COWHIDE PALM**

- Split leather knuckle strap
- Wing thumb
- Knit wrist



350 | **SELECT SPLIT COWHIDE PALM**

- Split leather knuckle strap
- Wing thumb
- Knit wrist



100 | **STANDARD SPLIT COWHIDE PALM**

- Straight thumb
- Knit wrist



200 | **STANDARD SPLIT COWHIDE PALM**

- Straight thumb
- Knit wrist
- Ladies size



100P | **STANDARD SPLIT COWHIDE PALM WITH PALM PATCH**

- Knit wrist
- Straight thumb
- Palm patch

STYLE NUMBER	HIDE	GRADE	THUMB	CUFF	COLOR	SIZE
5050	Cowhide	Standard Grain	Wing	Rubberized Safety	Beige/Yellow Striped Canvas Back	L
400-SC	Cowhide	Economy Split	Wing	Starched Safety	Gray/Striped Canvas Back	L
400-SCL	Cowhide	Economy Split	Wing	Starched Safety	Gray/Striped Canvas Back	S/LADIES
400-SCR	Cowhide	Economy Split	Wing	Starched Safety	Gray/Striped Canvas Back	L
500BD	Cowhide	Economy Split	Wing	Denim Safety	Gray/Denim Canvas Back	L
500BD-R	Cowhide	Economy Split	Wing	Denim Safety	Gray/Denim Canvas Back	L
100Y	Cowhide	Select Split	Straight	Knit Wrist	Gray/Yellow Canvas	L
350-EA	Cowhide	Select Split	Wing	Knit Wrist	Gray/Striped Canvas Back	L
350L-EA	Cowhide	Select Split	Wing	Knit Wrist	Gray/Striped Canvas Back	S/LADIES
100	Cowhide	Standard Split	Straight	Knit Wrist	Gray/Striped Canvas Back	L
350	Cowhide	Select Split	Wing	Knit Wrist	Gray/Striped Canvas Back	L
200	Cowhide	Standard Split	Straight	Knit Wrist	Gray/Striped Canvas Back	S/LADIES
100P	Cowhide	Select Split	Straight	Knit Wrist	Gray/Striped Canvas Back	L



PIGSKIN



COWHIDE



GOATSKIN



DEERSKIN



BUFFALO



ELK

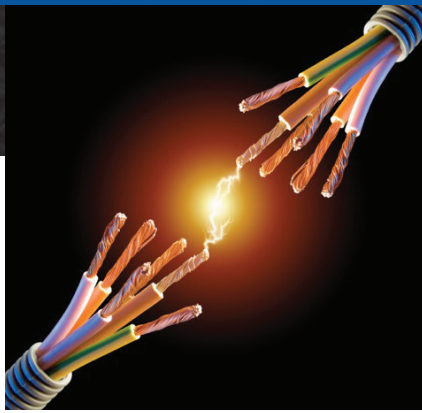

Arc flash occurs when an electrical current jumps from the desired electrical path and travels through the air to another conductor. When this happens, anyone in the path of the discharge can be severely injured, or even die.

An arc flash rating represents the energy necessary to pass through any given fabric to cause, with a 50% probability, a second or third degree burn. It is measured in calories/cm².

The National Fire Protection Association (NFPA) has identified four Hazard Risk Categories (HRCs). The HRC is used to determine the arc rating of a garment worn during a given job task. Only your employer can tell you the required level of protection required for your job.

HAZARD RISK CATEGORY	REQUIRED MINIMUM ARC FLASH RATING
1	4 cal/cm ²
2	8 cal/cm ²
3	25 cal/cm ²
4	40 cal/cm ²



NEW
KS993KOA | **GOATSKIN DRIVER WITH CUT PROTECTION, AQUA ARMOR™, OIL ARMOR™ & ARC FLASH**

- Arc Flash HRC 4: ATPV 43 cal/cm²
- ANSI Cut A4
- Oil Armor™ technology resists oil and grease
- Aqua Armor™ technology resists water
- Kevlar® stitching
- EN388: 2524
- ANSI Puncture 5



NEW
KS993KOAB | **GOATSKIN DRIVER WITH BACK OF HAND PROTECTION**

- Oil Armor™ and Aqua Armor® protection
- Para-aramid liner for ANSI A4 cut protection
- Arc flash HRC 4: ATPV 43 cal/cm²
- Heavy duty back of hand protection
- Kevlar® stitching



NEW
KS992K | **PREMIUM COWHIDE DRIVER WITH CUT PROTECTION AND ARC FLASH**

- Arc Flash HRC 4: ATPV 43 cal/cm²
- ANSI Cut A4
- Kevlar® stitching
- EN388: 2432
- ANSI Puncture 3



NEW
86560 | **HEAVY DUTY GRAIN GOATSKIN CUT- AND HEAT-RESISTANT DRIVER**

- Arc Flash HRC 2: ATPV 24 cal/cm²
- Split goatskin patches on palm and thumb saddle
- ANSI Cut A3 360° Kevlar® lining
- Nomex® back of hand for flame resistance
- Hi-vis orange Nomex® fingertips
- ASTM F1060 level 2 thermal insulation



NEW
6100 | **FLAME RESISTANT SILICONE COATED TIG WELDER**

- Arc Flash HRC 1: ATPV 6.9 cal/cm²
- Heat and FR knit shell is form fitting and comfortable
- Dotted silicone palm for unbelievable tactility
- ANSI A3 cut protection
- EN388: 3542, EN407: 313X3X
- Lasts 4x longer than TIG leather gloves



713KSSN | **KEVLAR®/STEEL MICROFOAM AIR PALM**

- Arc Flash HRC 1: ATPV 4.4 cal/cm²
- EN 407:1994 rating 2 for contact heat
- Microfoam Air Nitrile for excellent wet and dry grip
- Excellent abrasion resistance
- ANSI Cut A6

STYLE NUMBER	CONSTRUCTION	SHELL/HIDE	PALM	SHELL/COATING COLOR	ANSI CUT	ARC FLASH RATING	SIZE
KS993KOA	Cut and Sew	Goatskin	Premium Grain Goatskin	Brown	A4	HRC 4: ATPV 43 cal/cm ²	S-4XL
KS993KOAB	Cut and Sew	Goatskin/TPR	Premium Grain Goatskin	Brown/Green TPR	A4	HRC 4: ATPV 43 cal/cm ²	S-4XL
KS992K	Cut and Sew	Cowhide	Premium Grain Goatskin	Natural	A4	HRC 4: ATPV 43 cal/cm ²	S-4XL
86560	Cut and Sew	Goatskin	Premium Grain Goatskin	White/Black White & Orange	A3	HRC 2: ATPV 24 cal/cm ²	S-2XL
6100	Seamless Knit	Cut-Resistant, Fire-Resistant Knitted Material	Silicone	Green/Gray	A3	HRC 1: ATPV 6.9 cal/cm ²	S-2XL
713KSSN	Seamless Knit	Kevlar®/Steel	Microfoam Air	Green/Black	A6	HRC 1: ATPV 4.4 cal/cm ²	S-2XL

PERFORMANCE GLOVES



AUTOMOTIVE
OIL/GAS
CONSTRUCTION
POWER TOOL

THE R2 SERIES

Our R2 gloves are designed specifically for the Oil, Gas and Mining industries, to withstand the harshest conditions of the most demanding jobs. Loaded with features, our R2 gloves are also tested for impact resistance based on ASTM D2632. All R2 gloves exceed mining standards for impact.

WE'VE THOUGHT OF EVERYTHING

4-way stretch spandex on the back of hand to provide superior dexterity

Super flex TPR specifically designed to reduce hand fatigue, increase dexterity and maintain back of hand protection

Sonic welded fingertips to ensure the integrity of your gloves lasts throughout the entire job

Snug, neoprene cuffs ensure your gloves remain fitted on the job and all foreign objects are kept out of the glove

Identification tag protects your investment and makes your gloves easy to find on the jobsite

Expanded fourchettes for maximum comfort and dexterity



R2 EVOLUTION HEAVY DUTY



87030 | **R2 RIG CAT 5®**

Engineered to enhance grip in slick conditions, plus protect from cuts.

- Silicone palm repels liquids for enhanced grip and abrasion, even when completely submerged
- Honeycomb pattern channels liquids off the palm
- Silicone does not crack or stiffen in low temperatures
- Red palm for easy signaling
- Armortex® palm backing for ANSI A4 cut resistance
- Reinforced Kevlar® thumb saddle for durability



87020 | **R2 RIG CAT 2®**

Constructed with a cut-resistant palm, this glove is made for a multitude of purposes.

- Durable palm for heavy duty abrasion and maximum dexterity, while avoiding hand fatigue
- ANSI cut A3 protection
- Red palm for easy signaling
- Sonic welded TPR through fingertips to reduce pinch points
- Reinforced Kevlar® thumb saddle for durability



87010 | **R2 RIG ACE®**

Designed with grip enhancements for slick conditions.

- Silicone palm repels liquids for enhanced grip and abrasion, even when completely submerged
- Honeycomb pattern channels liquids off the palm
- Silicone does not crack or stiffen in low temperatures
- Red palm for easy signaling
- Backed with flexible synthetic leather for increased dexterity
- Reinforced Kevlar® thumb saddle for durability



87000 | **R2 RIG RUNNER®**

Designed to handle highly abrasive tasks while maintaining dexterity to remain productive throughout the task

- Synthetic leather base resists oils and liquids
- Dotted palm enhances grip
- Red palm for easy signaling
- Sonic welded TPR through fingertips to reduce pinch points

STYLE NUMBER	CONSTRUCTION	PALM	BACK OF HAND	CUFF	COLOR	ANSI CUT	EN388	SIZE
87030	Cut and Sew	Silicone with Honeycomb Design	7 mm TPR	Slip On	Red Palm/Yellow TPR	A4	3543	S-3XL
87020	Cut and Sew	PVC	7 mm TPR	Slip On	Red Palm/Orange TPR	A3	3243	S-3XL
87010	Cut and Sew	Silicone with Honeycomb Design	7 mm TPR	Slip On	Red Palm/Yellow TPR	—	3221	S-3XL
87000	Cut and Sew	Synthetic Leather with Dotted Palm	7 mm TPR	Slip On	Red Palm/Yellow TPR	—	3342	S-3XL



R2 SERIES MEDIUM DUTY



87810 | R2 REINFORCED COMFORT

- Flexible TPR on fingertips, knuckles and back of hand
- Hi-vis red palm
- PU-reinforced thumb saddle, palm and fingers
- Touchscreen on index finger
- Hook & Loop closure



87811 | R2 INSULATED REINFORCED COMFORT

- Flexible TPR on fingertips, knuckles and back of hand
- Hi-vis red palm
- PU-reinforced thumb saddle, palm & fingers
- Touchscreen on index finger
- Fleece lining and waterproof bladder



710HGUB | R2 CUT-RESISTANT PU PALM

- Polyurethane palm coating
- Low-profile TPR on fingers, knuckle and back of hand
- Rugged HPPE blend
- ANSI Cut A4



715HNFB | R2 CUT RESISTANT FOAM NITRILE PALM

- Foam nitrile palm coating
- Rugged HPPE blend for cut protection
- Low-profile TPR on fingers, knuckles and back of hand
- ANSI Cut A2
- EN388: 4342



86800 | R2 CORDED PALM

- Cotton corded palm for excellent grip in oily conditions
- TPR for impact protection
- Hi-vis orange back of hand
- Kevlar® reinforced thumb saddle



86801 | R2 INSULATED CORDED PALM

- Cotton corded palm for excellent grip in oily conditions
- TPR for impact protection
- Hi-vis orange back of hand
- Kevlar® reinforced thumb saddle
- Double-layer polar fleece lining with waterproof liner



R2 SERIES MEDIUM DUTY CONTINUED



86711 | R2 WINTER

- Red synthetic leather oil-resistant palm
- TPR for impact protection
- Hi-vis orange back of hand
- Kevlar® reinforced thumb saddle
- Winter insulation and waterproof lining



**HVY713NFB | HI-VIS
YELLOW FOAM NITRILE**

- Hi-vis yellow foam nitrile palm coating
- Heavy-duty 7 mil TPR on fingers, knuckles and back of hand
- Polyester shell



713SNTPRG | R2 FLX

- Foam nitrile palm coating
- TPR on fingers, knuckle and back of hand
- Rugged HPPE shell
- ANSI Cut A2



**HVY710HSNFB | CUT-RESISTANT HI-VIS
ORANGE FOAM NITRILE**

- Hi-vis orange foam nitrile palm coating
- Heavy-duty 7 mil TPR on fingers, knuckles and back of hand
- Rugged HPPE shell
- Reinforced thumb saddle
- ANSI Cut A3

STYLE NUMBER	CONSTRUCTION	PALM	BACK OF HAND	CUFF	SHELL/COATING COLOR	ANSI CUT	EN388	SIZE
87810	Cut and Sew	Synthetic Leather with PU Patch	Low-profile TPR	Hook & Loop	Red/Yellow w/Black TPR	—	—	S-3XL
87811	Cut and Sew	Synthetic Leather with PU Patch	Low-profile TPR	Slip On	Red/Yellow w/Black TPR	—	3111	S-3XL
710HGUB	HPPE Shell	Polyurethane	Low-profile TPR	Knit Wrist	Gray/Gray	A4	4542	S-2XL
715HNFB	HPPE Shell	Foam Nitrile	Low-profile TPR	Knit Wrist	Gray/Black TPR	A2	4342	S-2XL
86800	Cut and Sew	Corded Cotton	Low-profile TPR	Slip On	White/Orange Spandex	—	1330	S-2XL
86801	Cut and Sew	Corded Cotton	Low-profile TPR	Slip On	Orange/Red w/Yellow TPR	—	1221	S-3XL
86711	Cut and Sew	Corded Cotton	Low-profile TPR	Slip On	White/Orange Spandex	—	4342	S-3XL
HVY713NFB	HPPE Shell	Hi-Vis Foam Nitrile	7 mil TPR	Slip On	Yellow/Yellow w/Black TPR	—	4142	S-2XL
713SNTPRG	HPPE Shell	Foam Nitrile Palm	Low-profile TPR	Knit Wrist	Red/Gray w/Yellow TPR	A2	4344	S-2XL
HVY710HSNFB	HPPE Shell	Hi-Vis Foam Nitrile	7 mil TPR	Slip On	Green/Orange	A3	4542	S-2XL

LEATHER PALMS

Our performance gloves were made to be the ultimate balance of protection and performance. Form-fitting spandex on the back of hand and a special pre-curved hand design enhance comfort and deliver unrestricted freedom of movement and dexterity.

PERFORMANCE



86555 | **IRONCAT® PREMIUM HEAVY DUTY GOATSKIN PALM**

- Heavy duty top grain goatskin
- Reinforced palm, thumb saddle and fingertips
- 4-way stretch spandex back
- Hook and loop wrist strap



86350 | **IRONCAT® PREMIUM HEAVY DUTY GRAIN COWHIDE PALM**

- Premium heavy duty grain cowhide
- Split leather reinforcements
- 4-way stretch spandex back
- Hook and loop wrist strap



86560 | **HEAVY DUTY GRAIN GOATSKIN CUT- AND HEAT-RESISTANT DRIVER**

- Split goatskin patches on palm and thumb saddle
- 360° Kevlar® lining provides ANSI Cut A3
- Nomex® back of hand for flame resistance
- Hi-vis orange Nomex® fingertips
- Arc flash HRC 2:ATPV:24 cal/cm²
- ASTM F1060 level 2 thermal insulation



86400 | **HEAVY DUTY GRAIN DEERSKIN PALM**

- Premium grain deerskin palm
- 4-way stretch spandex back
- Hook and loop wrist strap



86550/86552 | **IRONCAT® PREMIUM HEAVY DUTY GOATSKIN PALM**

- Heavy duty top grain goatskin
- Reinforced palm, thumb saddle and fingertips
- 4-way stretch spandex back
- Hook and loop wrist strap
- 86522 cut-resistant version with 360° Kevlar®



86355 | **IRONCAT® INSULATED HEAVY DUTY GRAIN PIGSKIN PALM**

- Heavy duty grain pigskin
- Reinforced palm, thumb saddle and fingertips
- 4-way stretch spandex back
- Winter insulation
- Hook and loop wrist strap



86000 | **HEAVY DUTY SPLIT COWHIDE PALM**

- Heavy-duty split cowhide palm
- 4-way stretch spandex back
- Hook and loop wrist strap



STYLE NUMBER	CONSTRUCTION	PALM	BACK OF HAND	CLIFF	COLOR	SIZE
86550	Cut and Sew	Premium Grain Goatskin	4-Way Stretch Spandex	Hook & Loop	White/Black	S-2XL
86552	Cut and Sew	Premium Grain Goatskin	4-Way Stretch Spandex	Hook & Loop	White/Black	S-3XL
86555	Cut and Sew	Premium Grain Goatskin	4-Way Stretch Spandex	Hook & Loop	White and Yellow/Black	S-2X
86350	Cut and Sew	Premium Grain Cowhide	4-Way Stretch Spandex	Hook & Loop	Yellow/Black	S-2XL
86355	Cut and Sew	Grain Pigskin	4-Way Stretch Spandex	Hook & Loop	Natural/Black	S-3XL
86560	Cut and Sew	Premium Grain Goatskin	Nomex®	Slip On	White and Gray/Black and Orange	S-2XL
86400	Cut and Sew	Grain Deerskin	4-Way Stretch Spandex	Hook & Loop	Yellow/Black	M-2XL
86000	Cut and Sew	Split Cowhide	4-Way Stretch Spandex	Hook & Loop	Black/Blue	M-2XL



PIGSKIN



COWHIDE



GOATSKIN



DEERSKIN



BUFFALO



ELK

PADDED BACK OF HAND



86540 THE BRUTE®

- Padded and reinforced patch palm
- Reinforced thumb saddle
- Impact protection on the fingers, knuckle, and back of hand
- Hook and loop wrist strap



86500 THE TANK®

- Synthetic leather palm with reinforced fingertips
- Neoprene padded knuckles
- Reinforced thumb saddle
- Hook and loop wrist strap

STYLE NUMBER	CONSTRUCTION	PALM	BACK OF HAND	CUFF	COLOR	SIZE
86540	Cut and Sew	Synthetic Leather with Palm Patch	Padded Fingers, Knuckle and Back of Hand	Hook & Loop	Black and Gray/Black and Yellow	M-2XL
86500	Cut and Sew	Synthetic Leather with Palm Patch	Padded Knuckle	Hook & Loop	Black and Gray/Black and Blue	M-2XL

HIGH VIS



96551 INSULATED HI-VIS WATERPROOF SAFETY

- Hi-Vis spandex back with reflective material
- Waterproof lining keeps water out and wicks away sweat
- Padded synthetic leather palm
- Positherm™ lining



HVG86150 HI-VIS GREEN HI-DEX

- Padded synthetic leather palm
- Reinforced thumb saddle and fingertips
- 4-way stretch spandex back
- Hook and loop wrist strap



86525G HI-VIS GREEN SAFETY

- Hi-Vis spandex back and reflective material
- Reinforced palm and fingertips
- Neoprene padded knuckles
- Hook and loop wrist strap



86525 HI-VIS ORANGE SAFETY

- Hi-Vis spandex back and reflective material
- Reinforced palm and fingertips
- Neoprene padded knuckles
- Hook and loop wrist strap

STYLE NUMBER	CONSTRUCTION	PALM	BACK OF HAND	CUFF	COLOR	SIZE
96551	Cut and Sew	Synthetic Leather	4-Way Stretch Spandex	Slip On	Black/Yellow	S-2XL
HVG86150	Cut and Sew	Synthetic Leather	4-Way Stretch Spandex	Hook & Loop	Black/Green	S-2XL
86525G	Cut and Sew	Synthetic Leather	4-Way Stretch Spandex	Hook & Loop	Black/Green	S-2XL
86525	Cut and Sew	Synthetic Leather	4-Way Stretch Spandex	Hook & Loop	Black/Orange	M-2XL

SYNTHETIC LEATHER PALMS



96653 | THE YETI®

- Synthetic leather palm
- Reinforced finger tips
- Synthetic leather palm patch
- Fleece lined with waterproof bladder
- Hook and loop wrist strap



96652 | HI-VIS YETI®

- Synthetic leather palm with hi-vis fourchettes
- Reinforced finger tips
- Synthetic leather palm patch
- Fleece lined with waterproof bladder
- Hook and loop wrist strap



86700 | THE 3X2®

- Synthetic leather palm with reinforced fingertips
- 4-way stretch spandex back
- Hook and loop wrist strap
- Open thumb, index and middle finger



86650 | THE GRIP

- Synthetic leather palm and fingertips with silicone grip
- Padded palm
- 4-way stretch spandex back
- Reinforced thumb saddle
- Hook and loop wrist strap



86300 | THE SUPER TECH®

- Synthetic leather palm and fingertips
- 4-way stretch spandex back
- Hook and loop wrist strap



**86150/
86110 | THE JOB 1®/THE TASK®**

- Synthetic leather padded palm
- Reinforced fingertips
- 4-way stretch spandex back
- 86150 is hook and loop wrist strap
- 86110 is slip on with reinforced thumb saddle

STYLE NUMBER	CONSTRUCTION	PALM	BACK OF HAND	CUFF	COLOR	SIZE
96653	Cut and Sew	Synthetic Leather	4-Way Stretch Spandex	Hook & Loop	Black/Gray	M-2XL
96552	Cut and Sew	Synthetic Leather	4-Way Stretch Spandex	Hook & Loop	Black/Gray Hi-Vis	M-2XL
86700	Cut and Sew	Synthetic Leather	4-Way Stretch Spandex	Hook & Loop	Black/Black and Gray	M-2XL
86650	Cut and Sew	Synthetic Leather with Silicone	4-Way Stretch Spandex	Hook & Loop	Gray/Black and Yellow	M-2XL
86300	Cut and Sew	Synthetic Leather	4-Way Stretch Spandex	Hook & Loop	Black/Black	M-2XL
86150	Cut and Sew	Synthetic Leather	4-Way Stretch Spandex	Hook & Loop	Black/Black	S-2XL
86110	Cut and Sew	Synthetic Leather	4-Way Stretch Spandex	Slip On	Black/Black	M-2XL



PIGSKIN



COWHIDE



GOATSKIN



DEERSKIN



BUFFALO



ELK



GENERAL PURPOSE GLOVES

AUTOMOTIVE
CLEANING
JANITORIAL
MANUFACTURING
MAINTENANCE
MATERIAL HANDLING



WESTCHESTER
PROTECTIVE GEAR®

COTTON AND COTTON-BLEND GLOVES

Cotton or cotton-blend gloves are traditional work gloves used in many industries due to their superior comfort and protection against dirt and grime.

CATEGORIES OF GLOVES INCLUDE:

String Knits: General purpose gloves that provide moderate protection from both heat and cold. Gauge references the number of rows of stitches per inch. A higher gauge means less bulk and greater dexterity.

Dotted/Coated: Ideal for material handlers due to the enhanced grip, added protection and extended wear provided by the dots or palm coating.

Terry: Provides moderate thermal protection and cut resistance.

Jersey: A comfortable alternative that comes in a variety of weights for general duty and light abrasion application.

Chore: The cotton shell provides the protection needed for general purpose or light duty jobs. Lining offers comfort and heat dispersion.

Hotmill: These general layered gloves offer greater protection for extended exposure to moderate heat.

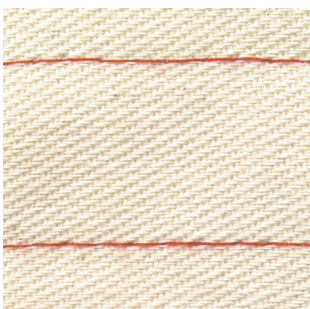

Nap In



Nap Out

NAP IN AND NAP OUT

Napping is the pulling up of fibers from the base weave, which results in a raised, fuzzy surface. This surface faces inward on nap in gloves and outward on nap out gloves. Nap in fabric provides greater abrasion resistance and outwears nap out fabric. Nap out fabric provides greater heat protection.



STRING KNITS DOTTED AND PATTERNED

GENERAL PURPOSE



712SKBSGT | **HEAVYWEIGHT DOTTED GRIP WITH STRIPED THUMB**

- Heavyweight acrylic/polyester knit
- Crisscross grip pattern on both sides
- Elastic wrist



708SKH | **YELLOW CRISSCROSS GRIP**

- Medium weight acrylic/polyester knit
- Honeycomb grip pattern on both sides
- Elastic wrist



K708SKHW | **BLACK HONEYCOMB GRIP**

- Medium weight cotton/polyester knit
- Honeycomb grip pattern on both sides
- Elastic wrist



K708SKBSW/K708SKBSWL | **DOTTED BOTH SIDES**

- Medium weight bleach white knit
- Dots on both sides
- Elastic wrist



K708SKW /K708SKWL | **DOTTED SINGLE SIDE**

- Medium weight bleach white knit
- Dots on one side
- Elastic wrist



B710SBS/B710BSL | **BLUE BLOCK PATTERN**

- Medium weight cotton/polyester knit
- Block pattern on both sides
- Elastic wrist

GENERAL PURPOSE GLOVES

STRING KNITS DOTTED AND PATTERNED CONTINUED



**708SKBS/
708SKBSL/708SKBSY** | **BLACK DOTTED
ON NATURAL**

- Standard weight cotton/polyester knit
- Dots on both sides
- Elastic wrist



708SKBSG/708SKBSLG | **BLACK DOTTED
ON GRAY**

- Standard weight cotton/polyester knit
- Dots on both sides
- Elastic wrist



708SK/708SKL | **BLACK DOTTED
SINGLE SIDE**

- Standard weight cotton/polyester knit
- Dots on one side
- Elastic wrist

GENERAL PURPOSE

STYLE NUMBER	CONSTRUCTION	MATERIAL	PATTERN	GAUGE	WEIGHT	COLOR	SIZE
712SKBSGT	String Knit	Cotton/Polyester	Dotted with Striped Thumb	7	Heavy	Black on Gray	S-XL
708SKH	String Knit	Acrylic/Polyester	Honeycomb	7	Medium	Orange on Orange	S-XL
K708SKHW	String Knit	Cotton/Polyester	Honeycomb	7	Medium	Black on White	S-XL
K708SKBSW	String Knit	Cotton/Polyester	Dotted	9	Medium	White on White	L
K708SKBWSL	String Knit	Cotton/Polyester	Dotted	9	Medium	White on White	S/Ladies
K708SKW	String Knit	Cotton/Polyester	Dotted	7	Medium	White on White	L
K708SKWL	String Knit	Cotton/Polyester	Dotted	7	Medium	White on White	S/Ladies
B710SBS	String Knit	Cotton/Polyester	Block	7	Medium	Blue on White	L
B710BSL	String Knit	Cotton/Polyester	Block	7	Medium	Blue on White	S/Ladies
708SKBS	String Knit	Cotton/Polyester	Dotted	7	Standard	Black on Natural	L
708SKBSL	String Knit	Cotton/Polyester	Dotted	7	Standard	Black on Natural	S/Ladies
708SKBSY	String Knit	Cotton/Polyester	Dotted	7	Standard	Black on Natural	XS
708SKBSG	String Knit	Cotton/Polyester	Dotted	7	Standard	Black on Gray	L
708SKBSLG	String Knit	Cotton/Polyester	Dotted	7	Standard	Black on Gray	S/Ladies
708SK	String Knit	Cotton/Polyester	Dotted	7	Standard	Black on Natural	S, L, XL
708SKL	String Knit	Cotton/Polyester	Dotted	7	Standard	Black on Natural	S/Ladies

STRING KNIT GLOVES



K713S | **PREMIUM NATURAL
13 GAUGE STRING KNIT**

- Premium 13 gauge cotton/polyester
- Reversible
- Elastic wrist



**K7100S/
K1700SL/K7100SY** | **PREMIUM NATURAL
10 GAUGE STRING KNIT**

- Premium 10 gauge cotton/polyester
- Reversible
- Elastic wrist



**713SN/
713SNL** | **LIGHTWEIGHT WHITE
13 GAUGE NYLON STRING KNIT**

- Lightweight 13 gauge 100% nylon knit
- Reversible
- Elastic wrist



708SNC | **NATURAL 10 GAUGE
COTTON STRING KNIT**

- Standard weight, 10 gauge cotton/polyester
- Overcast edging, color-coded hem
- Natural string knit
- Elastic wrist



K710SBW/K710SBWL | **WHITE 7 GAUGE
STRING KNIT**

- Medium weight 7 gauge cotton/polyester
- Reversible
- Elastic wrist



708SC/708SCL | **NATURAL 7 GAUGE
COTTON STRING KNIT**

- Standard weight 7 gauge 100% cotton knit
- Overcast edging, color-coded hem
- Natural string knit
- Elastic wrist



**714S/714SL/712S/712SL/
710S/710SL/708S/708SL/
708SY/706S/706SL** | **NATURAL
STRING KNIT**

- 7 gauge cotton/polyester knit
- Overcast edging, color-coded hem
- Natural string knit
- Elastic wrist
- Various weights



**714SG/714SLG/712SG/
712SLG/710SG/710SLG/
708SG/708SLG/708SGY** | **GRAY STRING KNIT**

- 7 gauge cotton/polyester knit
- Overcast edging, color-coded hem
- Gray string knit
- Elastic wrist
- Various weights

GENERAL PURPOSE GLOVES

STRING KNITS GLOVES CONTINUED



713STB | **INSULATED NAVY**
13 GAUGE STRING KNIT

- 13 gauge Dupont Thermostat® yarn
- Wicking yarns
- Insulated liner
- Elastic wrist



713STW | **INSULATED WHITE**
13 GAUGE STRING KNIT

- 13 gauge Dupont Thermostat® yarn
- Wicking yarns
- Insulated liner
- Elastic wrist



K708SF/K708SFL | **PREMIUM FINGERLESS**
STRING KNIT

- 7 gauge cotton/polyester knit
- Fingerless construction
- Natural string knit
- Elastic wrist

STYLE NUMBER	CONSTRUCTION	MATERIAL	GAUGE	WEIGHT	COLOR	SIZE
K713S	String Knit	Cotton/Polyester	13	Premium	Natural	L
K7100S	String Knit	Cotton/Polyester	10	Premium	Natural	L
K7100SL	String Knit	Cotton/Polyester	10	Premium	Natural	S/Ladies
K7100SY	String Knit	Cotton/Polyester	10	Premium	Natural	XS
713SN	String Knit	Nylon	13	Light	White	L
713SNL	String Knit	Nylon	13	Light	White	S/Ladies
708SNC	String Knit	Cotton/Polyester	10	Standard	Natural	L
K710SBW	String Knit	Cotton/Polyester	7	Medium	Natural	L
K710SBWL	String Knit	Cotton/Polyester	7	Medium	Natural	S/Ladies
708SC	String Knit	Cotton	7	Standard	Natural	L
708SCL	String Knit	Cotton	7	Standard	Natural	S/Ladies
714S	String Knit	Cotton/Polyester	7	Extra Heavyweight	Natural	L
714SL	String Knit	Cotton/Polyester	7	Extra Heavyweight	Natural	S/Ladies
712S	String Knit	Cotton/Polyester	7	Heavyweight	Natural	L
712SL	String Knit	Cotton/Polyester	7	Heavyweight	Natural	S/Ladies
710S	String Knit	Cotton/Polyester	7	Medium	Natural	L
710SL	String Knit	Cotton/Polyester	7	Medium	Natural	S/Ladies
708S	String Knit	Cotton/Polyester	7	Standard	Natural	L
708SL	String Knit	Cotton/Polyester	7	Standard	Natural	S/Ladies
708SY	String Knit	Cotton/Polyester	7	Standard	Natural	XS
706S	String Knit	Cotton/Polyester	7	Light	Natural	L
706SL	String Knit	Cotton/Polyester	7	Light	Natural	S/Ladies
714SG	String Knit	Cotton/Polyester	7	Extra Heavyweight	Gray	L
714SLG	String Knit	Cotton/Polyester	7	Extra Heavyweight	Gray	S/Ladies
712SG	String Knit	Cotton/Polyester	7	Heavyweight	Gray	L
712SLG	String Knit	Cotton/Polyester	7	Heavyweight	Gray	S/Ladies
710SG	String Knit	Cotton/Polyester	7	Medium	Gray	L
710SLG	String Knit	Cotton/Polyester	7	Medium	Gray	S/Ladies
708SG	String Knit	Cotton/Polyester	7	Standard	Gray	L
708SLG	String Knit	Cotton/Polyester	7	Standard	Gray	S/Ladies
708SGY	String Knit	Cotton/Polyester	7	Standard	Gray	XS
713STB	String Knit	Polyester	13	Light	Navy	L
713STW	String Knit	Polyester	13	Light	Natural	L
K708SF	String Knit	Cotton/Polyester	7	Premium	Natural	L
K708SFL	String Knit	Cotton/Polyester	7	Premium	Natural	S/Ladies

JERSEY GLOVES

**KBJ9I/KBJ9LI/
750C/750LC** | **BROWN COTTON JERSEY**

- 100% cotton
- Clute cut
- Knit wrist

**KJO1I/KJ8I/KJ8LI/
KJ55I/KJ55LI** | **NATURAL COTTON JERSEY**

- 100% cotton jersey
- Reversible
- Knit wrist

755C | **INSULATED BROWN COTTON SLIP-ON JERSEY**

- Standard weight 100% cotton
- Red fleece lining
- Slip on style

**750/750L/
750R** | **BROWN POLYESTER/
COTTON JERSEY**

- Standard weight polyester/cotton
- Clute cut
- Reversible version (750R)
- Knit wrist

**KBJ9PDI/KBJ9PDLI/
750PD/750PDL** | **BROWN JERSEY
DOTTED**

- Cotton/polyester
- Clute cut
- Dotted palm
- Knit wrist

750RKW | **INSULATED BROWN POLYESTER/
COTTON JERSEY**

- Standard weight polyester/cotton
- Fleece lining
- Clute cut
- Knit wrist



STYLE NUMBER	CONSTRUCTION	MATERIAL	WEIGHT	COLOR	SIZE
KBJ9I	Jersey	Cotton	Premium	Brown	L
KBJ9LI	Jersey	Cotton	Premium	Brown	S/Ladies
750C	Jersey	Cotton	Standard	Brown	L
750LC	Jersey	Cotton	Standard	Brown	S/Ladies
KJO1I	Jersey	Cotton	Medium	Natural	L
KJ8I	Jersey	Cotton	Standard	Natural	L
KJ8LI	Jersey	Cotton	Standard	Natural	S/Ladies
KJ55I	Jersey	Cotton	Economy	Natural	L
KJ55LI	Jersey	Cotton	Economy	Natural	S/Ladies
755C	Jersey	Cotton/Polyester	Standard	Brown	L
750	Jersey	Polyester/Cotton	Standard	Brown	L-XL
750L	Jersey	Polyester/Cotton	Standard	Brown	S/Ladies
750R	Jersey	Polyester/Cotton	Standard	Brown	L
KBJ9PDI	Jersey	Polyester/Cotton	Premium	Brown	L
KBJ9PDLI	Jersey	Polyester/Cotton	Premium	Brown	S/Ladies
750PD	Jersey	Polyester/Cotton	Standard	Brown	L
750PDL	Jersey	Polyester/Cotton	Standard	Brown	S/Ladies
750RKW	Jersey	Polyester/Cotton	Standard	Brown	L-XL

CANVAS GLOVES



710KGRPD | **GREEN WITH BLACK DOTTED PALM**

- Green standard weight polyester/cotton canvas
- Clute cut
- Dotted palm, thumb and index



710KORPD | **ORANGE WITH BLACK DOTTED PALM**

- Orange standard weight polyester/cotton canvas
- Clute cut
- Dotted palm, thumb and index



SOK01PDI/ SOK01PDLI | **NATURAL WITH ORANGE DOTTED PALM**

- Standard weight cotton canvas
- Clute cut
- Dotted palm, thumb and index



780K/780LK/ KO1PDI | **NATURAL WITH BLACK DOTTED PALM**

- Standard weight canvas
- Clute cut
- Dotted palm, thumb and index
- Knit wrist



708C/708LC | **NATURAL COTTON CANVAS**

- Standard weight 100% cotton canvas
- Clute cut
- Knit wrist



710BKWK | **NATURAL COTTON/ POLYESTER CANVAS**

- Medium weight cotton/polyester canvas
- Clute cut
- Brushed interior
- Blue knit wrist



712K/710K/708K/ 708LK/708/708L | **NATURAL COTTON/ POLYESTER CANVAS**

- Cotton/polyester canvas
- Clute cut
- Knit wrist
- Various weights



K21I/K01I/ K01JI/K8I | **NATURAL COTTON CANVAS**

- Cotton canvas
- Clute cut
- Knit wrist
- Various weights



GS21I | **COTTON CANVAS WITH GAUNTLET CUFF**

- Heavyweight 100% cotton canvas
- Starched gauntlet cuff
- Clute cut

CANVAS GLOVES CONTINUED



**705/705L/
705-14** | **ECONOMY WEIGHT COTTON
LISLE INSPECTOR GLOVE**

- Economy weight 100% cotton
- Reversible
- 14" length version



805/805L | **HEAVYWEIGHT COTTON LISLE
INSPECTOR GLOVE**

- Heavyweight 100% cotton
- Reversible
- Extended 10" length



**905/
906/M** | **MEDIUM WEIGHT NYLON LISLE
INSPECTOR GLOVE**

- Medium weight 100% nylon
- Reversible
- 14" length

Style Number	Construction	Material	Weight	Color	Size
710KGRPD	Canvas	Polyester/Cotton	Standard	Green with Black Dots	L
710KORPD	Canvas	Polyester/Cotton	Standard	Orange with Black Dots	L
SOK01PDI	Canvas	Cotton	Standard	Natural with Orange Dots	L
SOK01PDLI	Canvas	Cotton	Standard	Natural with Orange Dots	S/Ladies
780K	Canvas	Polyester/Cotton	Standard	Natural	L
780LK	Canvas	Polyester/Cotton	Standard	Natural	S/Ladies
KO1PDI	Canvas	Cotton	Medium	Natural	L
708C	Canvas	Cotton	Standard	Natural	L
708LC	Canvas	Cotton	Standard	Natural	S/Ladies
710BKWK	Canvas	Polyester/Cotton	Medium	Natural	L
712K	Canvas	Polyester/Cotton	Heavyweight	Natural	L
710K	Canvas	Polyester/Cotton	Medium	Natural	L
708K	Canvas	Polyester/Cotton	Standard	Natural	L
708LK	Canvas	Polyester/Cotton	Standard	Natural	S/Ladies
708	Canvas	Polyester/Cotton	Economy	Natural	L
708L	Canvas	Polyester/Cotton	Economy	Natural	S/Ladies
K21I	Canvas	Cotton	Heavyweight	Natural	L
KO1I	Canvas	Cotton	Medium	Natural	L
KO1JI	Canvas	Cotton	Medium	Natural	XL
K8I	Canvas	Cotton	Standard	Natural	L
GS21I	Canvas	Cotton	Heavyweight	Natural	L
705	Canvas	Cotton	Economy	Natural	L-XL
705L	Canvas	Cotton	Economy	Natural	S/Ladies
705-14	Canvas	Cotton	Economy	Natural	L
805	Canvas	Cotton	Heavyweight	Natural	L-XL
805L	Canvas	Cotton	Heavyweight	Natural	L
905	Canvas	Nylon	Medium	Natural	XL
906/M	Canvas	Nylon	Medium	Natural	S/Ladies

CORDED PALM GLOVES



K81SCNCRI | **NATURAL CORDED PALM WITH RED WRIST**

- Medium weight polyester/cotton
- Fully cording
- Double palm
- Red knit wrist



K81CNCORI/
K81SCNCORI/
K80SCNCORI/
K83SCNCORI | **HI-VIS ORANGE CORDED PALM**

- Cotton and cotton/polyester versions
- Fully cording
- Knit wrist
- Various weights



K81CNCGRI/
K81SCNCGRI/
K80SCNCGRI/
K83SCNCGRI | **HI-VIS GREEN CORDED PALM**

- Cotton and polyester/cotton
- Fully cording
- Knit wrist
- Various weights



K81SCNCI | **CORDED DOUBLE PALM**

- Medium weight polyester/cotton
- Fully cording
- Double palm
- Knit wrist



K81SCNCORIPD | **ORANGE DOTTED DOUBLE PALM**

- Medium weight, polyester/cotton
- Dotted palm
- Fully cording
- Knit wrist



K81SCNCGRIPD | **HI-VIS GREEN DOTTED CORDED PALM**

- Medium weight polyester/cotton
- Dotted palm
- Fully cording
- Knit wrist

STYLE NUMBER	CONSTRUCTION	MATERIAL	WEIGHT	COLOR	SIZE
K81SCNCRI	Double Palm	Polyester/Cotton	Medium	Red Striped	L
K81CNCORI	Double Palm	Cotton	Medium	Hi-Vis Orange	L
K81SCNCORI	Double Palm	Polyester/Cotton	Medium	Hi-Vis Orange	L
K80SCNCORI	Double Palm	Polyester/Cotton	Medium	Hi-Vis Orange	L
K83SCNCORI	Double Palm	Polyester/Cotton	Economy	Hi-Vis Orange	L
K81CNCGRI	Double Palm	Cotton	Medium	Hi-Vis Green	L
K81SCNCGRI	Double Palm	Polyester/Cotton	Medium	Hi-Vis Green	L
K80SCNCGRI	Double Palm	Polyester/Cotton	Medium	Hi-Vis Green	L
K83SCNCGRI	Double Palm	Polyester/Cotton	Economy	Hi-Vis Green	L
K81SCNCI	Double Palm	Polyester/Cotton	Medium	White	L
K81SCNCORIPD	Double Palm	Polyester/Cotton	Medium	Orange	L
K81SCNCGRIPD	Dotted Palm	Polyester/Cotton	Medium	Hi-Vis Green	L

DOUBLE PALM GLOVES

K81SPNJRI | **DOUBLE PALM
WITH RED WRIST**

- Medium weight, cotton
- Nap in
- Double palm
- Red knit wrist

**K81SNI/
K81SNFI** | **CORDED DOUBLE PALM
WITH CANVAS BACK**

- Medium weight cotton
- Corded palm with canvas back
- Double palm
- Knit wrist
- Nap in

790NIBT | **COTTON DOUBLE PALM
WITH BAND TOP**

- Medium weight 100% cotton palm
- Polyester/cotton back of hand
- Band top cuff
- Double palm
- Nap in

718BT | **COTTON DOUBLE PALM
WITH BAND TOP**

- Medium weight 100% cotton
- Nap out
- Band top
- Double palm

790NI | **COTTON DOUBLE PALM**

- Medium weight 100% cotton palm
- Polyester/cotton back of hand
- Band top cuff
- Knit wrist
- Double palm
- Nap in

GWB51SI | **PREMIUM GRADE DOUBLE
PALM CHORE GLOVE**

- Premium grade
- Gauntlet cuff
- Double palm chore
- 100% cotton shell
- Nap out

M18BT | **YELLOW AND WHITE CHORE
GLOVE WITH BAND TOP**

- Medium weight 100% cotton
- Nap out
- Band top chore

M18G | **YELLOW AND WHITE CHORE
GLOVE WITH GAUNTLET CUFF**

- Medium weight 100% cotton
- Nap out palm and index finger
- Gauntlet cuff
- Double palm

GENERAL PURPOSE GLOVES

DOUBLE PALM GLOVES CONTINUED



M18KW | **YELLOW AND WHITE DOUBLE PALM WITH CANVAS BACK**

- Medium weight 100% cotton
- Nap out palm and index finger
- Canvas back
- Knit wrist chore



FM18KWK | **YELLOW DOUBLE PALM CHORE GLOVE**

- Medium weight cotton/polyester
- Nap out
- Knit wrist full chore

STYLE NUMBER	CONSTRUCTION	MATERIAL	WEIGHT	COLOR	SIZE
K81SPNJRI	Double Palm	Cotton	Medium	White/Red	XL
K81SNI	Double Palm	Cotton	Medium	White	L
K81SNFI	Double Pal	Cotton	Medium	White	XL
790NIBT	Double Palm	Cotton	Medium	Natural	L
718BT	Double Palm	Cotton	Medium	Natural	L
790NI	Double Palm	Cotton	Medium	Natural	L
GWB51SI	Double Palm	Cotton	Medium	Yellow/Natural	L
M18BT	Double Palm	Cotton	Medium	Yellow/Natural	L
M18G	Double Palm	Cotton	Medium	Yellow/Natural	L
M18KW	Double Palm	Cotton	Medium	Yellow/Natural/Navy	L
FM18KWK	Double Palm	Cotton/Polyester	Medium	Yellow/Navy	L

GENERAL PURPOSE

HOTMILL GLOVES



T25NW | **DOUBLE LAYER LOOP-IN TERRY WITH BLUE NITRILE PATTERN**

- 100% cotton
- Loop-in double layer terry
- Nitrile W pattern both sides
- Nitrile swipe on fingertips, index and thumb saddle
- EN 407-2004 contact heat rating 2; EN 388 1232
- Reversible



T24KW/T24KWL | **COTTON LOOP-OUT TERRY**

- 100% cotton
- Loop out terry
- Reversible
- Knit wrist



BG42SWSJI | **GREEN COTTON HOTMILL GLOVE**

- Standard weight 100% cotton
- Nap out
- Band top, hotmill

HOTMILL GLOVES CONTINUED



GG42SI | **LIGHT GREEN COTTON
HOTMILL GLOVE**

- Standard weight 100% cotton
- Nap out
- Gauntlet cuff, hotmill



7924GR | **DARK GREEN BURLAP-LINED
COTTON HOTMILL GLOVE**

- Standard weight 100% cotton
- Nap out
- Burlap lined
- Band top, hotmill



BO2SNI | **COTTON HOTMILL GLOVE
BAND TOP**

- Standard weight 100% cotton
- Nap in
- Band top, hotmill



G03SI | **EXTRA HEAVYWEIGHT COTTON
HOTMILL GLOVE**

- Extra heavyweight 100% cotton
- Nap out
- Gauntlet, hotmill



**7900BLG/
7900G** | **COTTON HOTMILL GLOVE
GAUNTLET CUFF**

- Version with burlap lining



**7930/7900BL/
7900K/790K** | **COTTON HOTMILL GLOVES**

- Versions with various weights
- Version with burlap lining

STYLE NUMBER	CONSTRUCTION	MATERIAL	WEIGHT	COLOR	SIZE
T25NW	Terrycloth	Cotton	Heavy	Natural with Blue W Pattern	L
T24KW	Terrycloth	Cotton	Medium	Natural	L
T24KWL	Terrycloth	Cotton	Medium	Natural	S/Ladies
BG42SWSJI	Hotmill	Cotton	Standard	Green/Natural	L
GG42SI	Hotmill	Cotton	Standard	Green/Natural	L
7924GR	Hotmill	Cotton	Standard	Dark Green/Natural	L
BO2SNI	Hotmill	Cotton	Standard	Natural	L
G03SI	Hotmill	Cotton	Extra Heavy	Natural	L
7900BLG	Hotmill	Cotton	Heavy	Natural	L
7900G	Hotmill	Cotton	Standard	Natural	L
7930	Hotmill	Cotton	Extra Heavy	Natural	L
7900BL	Hotmill	Cotton	Heavy	Natural	L
7900K	Hotmill	Cotton	Standard	Natural	L
790K	Hotmill	Cotton	Medium	Natural	L

FABRIC COATED/LAMINATED COATED



3962 | VINYL LAMINATED JERSEY LINED

- Rough finish
- Vinyl coating
- Jersey lining



3115 | VINYL LAMINATED JERSEY LINED WITH SEAMS OUT

- Vinyl coating
- Reinforced thumb
- Seams out
- Jersey lining



205 | VINYL LAMINATED PALM WITH KNIT WRIST

- Vinyl palm with canvas back
- Knit wrist



201 | STRETCH VINYL LAMINATED

- Stretch vinyl laminated
- Interlock lining



3003 | LATEX COATED ¾ DIP SAFETY CUFF

- Latex dip
- Crinkle finish
- Safety cuff



3001 | LATEX COATED ¾ DIP KNIT WRIST

- Latex dip
- Crinkle finish
- Safety cuff

STYLE NUMBER	CONSTRUCTION	MATERIAL	LINING	COLOR	SIZE
3962	Cut and Sew Coated	Vinyl	Jersey	Yellow	S-XL
3115	Cut and Sew Coated	Vinyl	Jersey	Yellow	S-XL, L-RHO
205	Cut and Sew Coated	Vinyl	Woven	Yellow/White	L
201	Cut and Sew Coated	Vinyl	Interlock	Russet	M-XL
3003	Cut and Sew Coated	Latex	Jersey	Yellow/White	L
3001	Cut and Sew Coated	Latex	Jersey	Yellow/White	L

NITRILE



455ORFFC | NITRILE FULL COAT ROUGH FINISH BAND CUFF

- Rough finish
- Heavyweight nitrile fully coated
- Jersey lining



455OFC | NITRILE FULL COAT SMOOTH FINISH BAND CUFF

- Smooth finish
- Heavyweight nitrile fully coated
- Jersey lining



4000 | NITRILE FULL COAT SMOOTH FINISH KNIT CUFF

- Smooth finish
- Heavyweight nitrile fully coated
- Jersey lining



4050/4060 | NITRILE ¾ COAT SMOOTH FINISH KNIT CUFF

- Smooth finish
- Heavyweight nitrile ¾ coated
- Jersey lining



4550 | NITRILE ¾ COAT SMOOTH FINISH BAND CUFF

- Smooth finish
- Heavyweight nitrile ¾ coated
- Jersey lining



2000 | NITRILE PALM COATED SMOOTH FINISH

- Smooth grip
- Nitrile coating
- Jersey palm lining

STYLE NUMBER	CONSTRUCTION	LINING	COAT	FINISH	WEIGHT	COLOR	SIZE
455ORFFC	Cut and Sew Coated	Jersey	Full	Rough	Heavy	Blue	L
455OFC	Cut and Sew Coated	Jersey	Full	Smooth	Heavy	Blue	L
4000	Cut and Sew Coated	Jersey	Full	Smooth	Heavy	Blue	S-XL
4050	Cut and Sew Coated	Jersey	¾ Dip	Smooth	Heavy	Blue	S-XL
4060	Cut and Sew Coated	Interlock	¾ Dip	Smooth	Light	Blue	S-XL
4550	Cut and Sew Coated	Jersey	¾ Dip	Smooth	Heavy	Blue	S-XL
2000	Cut and Sew Coated	Jersey	Palm	Smooth	Medium	Red/Striped	S-XL



CHEMICAL RESISTANT GLOVES



AUTOMOTIVE
OIL/GAS
CONSTRUCTION
POWER TOOL

Different glove materials resist different chemicals at varied exposure levels. Therefore, care must be taken in choosing the right glove for the given application. Thickness and length also play a role in determining the appropriate glove. Thicker gauge gloves are heavier and provide increased chemical resistance than thinner gloves. The length of glove needed can be determined by assessing the splash and immersion protection needed.

The most common materials include:

PVC: Chemically resistant to oil, grease, acids and solvents while providing good abrasion resistance. A jersey or interlock lining enhances comfort.

Nitrile: Provides excellent abrasion, cut and snag resistance when encountering oils, greases and petroleum products. Choose smooth finish for dry grip or rough finish for wet and oily conditions.

Neoprene: Protection from chemicals, oils, acids, solvents, and caustics.

Latex: Good sensitivity and dexterity, making it ideal for food processing, electronics assembly and similar applications.

Vinyl: Provides moderate abrasion resistance and can have a textured finish that enhances grip. Choose a soft jersey lining for cushioning.

SUPPORTED VS. UNSUPPORTED

Supported gloves incorporate a base fabric on which the chemical protective material is adhered. Base fabrics include jersey, which is soft and helps to absorb perspiration, as well as a thinner interlock fabric that helps give the glove added strength for resistance to cuts, snags, abrasions and punctures.

Unsupported gloves provide enhanced dexterity and are either lined or unlined. Some unsupported lined gloves have a thin “flock” lining embedded on the interior of the glove to help absorb perspiration, add comfort and aid in putting on and taking off the gloves.

PERMEATION AND DEGRADATION

Permeation and degradation are two ways of measuring the protective capabilities of a material.

Permeation – This is the process whereby a chemical passes through the protective film of a glove without going through the pores or other visible openings. The chemical molecules move between the molecules of the material and make their way to the other side of the film. Breakthrough is calculated in minutes and represents the time it takes for the chemical to first be detected on the other side of the film. Rate is a measurement of the highest flow rate for the permeating chemical during the course of a six-hour test.

Degradation – This is the reduction of one or more physical properties of a glove due to contact with a chemical. Certain glove materials may become hard, or brittle, or they may become softer, weaker and swell to several times their original size. If significant degradation occurs, a glove's permeation resistance is quickly impaired, but degradation and permeation do not always correlate.



TESTING STANDARDS

- **ASTM F739-12C1:** Standard test method for permeation of liquids and gases through protective clothing materials under conditions of continuous contact
- **ASTM F1383:** Standard test method for permeation of liquids and gases through protective clothing materials under conditions of intermittent contact
- **EN374:** European standard protective gloves against chemicals and micro-organisms

GLOVE LENGTH

TYPICAL GLOVE LENGTHS AND AREAS OF PROTECTION	
Glove Length	Area of Protection
12"	Hand and wrist
14"	Up to mid forearm
18"	Up to elbow



CHEMICAL RESISTANCE GUIDE

CHEMICAL	NITRILE	NEOPRENE	LATEX	PVC
ACETALDEHYDE	P	G	G	NR
ACETIC ACID	G	E	E	F
ACETONE	NT	G	E	NR
ACETONITRILE	G	E	E	NR
ACRYLIC ACID	F	G	G	NR
ALLYL ALCOHOL	F	G	G	P
AMMONIUM FLUORIDE	E	E	E	E
AMMONIUM HYDROXIDE	E	E	G	E
AMYL ACETATE	E	P	NR	P
AMYL ALCOHOL	E	E	E	NR
ANILINE	NR	G	G	F
AQUA REGIA	E	G	NR	G
BENZALDEHYDE	NR	F	P	NR
BENZENE	P	NR	NR	NR
BROMOPROPIONIC ACID	G	G	G	G
BUTYL ACETATE	F	P	NR	NR
BUTYL ALCOHOL	E	E	E	G
BUTYL CELLOSOLVE	E	G	G	P
BUTYROLACTONE	NR	E	E	NR
CARBON DISULFIDE	F	NR	NR	NR
CARBON TETRACHLORIDE	G	NR	NR	P
CELLOSOLVE ACETATE	G	G	G	NR
CHLOROFORM	NR	NR	NR	NR
CHROMIC ACID	G	NR	NR	G
CITRIC ACID	E	E	E	E
CYCLOEXANOL	E	G	G	E
DIACETONE ALCOHOL	E	G	G	NR
DIBUTYL PHTHALATE	E	E	G	NR
DIETHYLAMINE	F	NR	NR	NR
DIISOBUTYL KETONE	E	P	P	P
DIMETHYL SULFOXIDE	E	E	E	NR
DIOCTYL PHTHALATE	G	E	P	NR
ETHYL ACETATE	NR	F	F	NR
ETHYL ALCOHOL	E	G	G	G
ETHYL ETHER	E	NR	NR	NR
ETHYL GLYCOL ETHER	NT	NT	NT	NT
ETHYLENE GLYCOL	E	E	E	E
FORMALDEHYDE	E	E	G	E
FORMIC ACID	F	E	E	E
FREON TF	E	NR	NR	NR
FURFURAL	NR	G	F	NR
GASOLINE	E	NR	NR	P
GLUTARRALDEHYDE	E	NT	E	E
HEXANE	E	P	NR	NR
HEXANETHYLDISILAZINE	E	F	F	P
HYDRAZINE	E	E	E	E

CHEMICAL	NITRILE	NEOPRENE	LATEX	PVC
HYDROCHLORIC ACID 10%	E	E	E	E
HYDROCHLORIC ACID 38%	E	E	E	E
HYDROCHLORIC ACID 48%	E	NT	E	G
HYDROGEN PEROXIDE	E	E	E	E
HYDROQUINONE	E	E	E	E
ISO BUTYL ALCOHOL	E	E	G	F
ISO PROPYL ALCOHOL	E	E	G	G
ISO+OCTANE	E	P	NR	P
KEROSENE	E	P	NR	F
LACTIC ACID	E	E	E	E
LAURIC ACID	E	E	E	F
MALEIC ACID	E	E	E	G
METHYL ALCOHOL	E	G	G	G
METHYL CELLOSOLVE	F	NT	G	P
METHYL ETHYL KETONE	NR	P	F	NR
METHYLAMINE	E	E	E	E
MINERAL SPIRITS RULE 66	E	G	NR	F
MONOETHANOLAMINE	E	E	E	E
MORPHOLINE	NR	G	F	NR
MURIATIC ACID	E	E	E	G
NITRIC ACID 10%	E	E	G	G
NITRIC ACID 70%	NR	NR	NR	F
NITROMETHANE	F	E	G	P
NITROPROPANE	NR	G	G	NR
OCYTL ALCOHOL	E	E	E	F
OLEIC ACID	E	G	G	F
OXALIC ACID	E	E	E	E
PALMITIC ACID	G	E	G	G
PENTACHLOROPHENOL	E	NT	NR	F
PENTANE	E	G	P	NR
PERCHLORIC ACID	E	E	G	E
PHENOL	NR	E	G	G
PHOSPHORIC ACID	E	G	F	G
POTASSIUM HYDROXIDE	E	E	E	E
PROPYL ACETATE	F	P	P	NR
PROPYL ALCOHOL	E	E	G	F
PYRIDINE	NR	P	F	NR
RUBBER SOLVENT	E	NR	NR	NR
SODIUM HYDROXIDE	E	E	E	E
STODDARD SOLVENT	E	G	NT	NR
SULFURIC ACID 47%	E	E	E	G
SULFURIC ACID 95%	NR	NR	NR	G
TANNIC ACID	E	E	E	E
TETRACHLOROETHYLENE	NR	NR	NR	NR
TOLUENE	F	NR	NR	NR
TRICRESYL PHOSPHATE	E	E	G	F
TRIETHANOLAMINE	NT	NT	E	E
TURPENTINE	E	NR	NR	P
XYLENE	G	NR	NR	NR

E = Excellent G = Good F = Fair P = Poor NR = Not Recommended NT = Not Tested

Physical Performance Chart for Unsupported Gloves

CHEMICAL	VINYL	RUBBER	NITRILE	NEOPRENE
ABRASION RESISTANCE	E	G	G	G
ELONGATION	G	E	E	F
HEAT RESISTANCE	E	E	F	P
TEAR RESISTANCE	G	G	G	F
TENSILE STRENGTH	E	E	E	F

Guide to Chemical Resistance

The above chart is a general guide to chemical resistance of West Chester brand products. Note that this guide in no way warrants the performance of any glove, but is intended solely to provide resistance characteristics of various glove materials to given chemical agents. In every case, resistance can be affected by factors such as ambient or solution temperature, chemical concentration, length of time in direct contact with chemicals, material thickness of glove and other factors. Preliminary testing of glove suitability should always precede use.

TYPES OF PVC FINISHES:



**ROUGH
FINISH**



**ACID
FINISH**



**SEMI-ROUGH
FINISH**

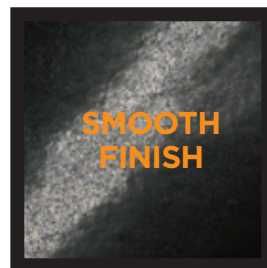

**SMOOTH
FINISH**

SUPPORTED GLOVES

PVC

CHEMICAL RESISTANT



HVO1015 | AIRKRUSH™ ROUGH GRIP PVC WITH IMPACT

- Air-infused foam for back-of-hand protection
- Rough grip
- Pre-curved mold diminishes hand fatigue
- EN388: 4131



**1007RF/1017RF/
1027RF/1047RF/
1087RF | BLACK ROUGH GRIP PVC WITH INTERLOCK LINING**

- Rough grip
- Interlock lining



**J1017RF/J1027RF/
J1047RF/ J1087RF/
J1007RF | BLACK ROUGH GRIP PVC WITH JERSEY LINING**

- Rough grip
- Jersey lining
- J1007RF version with knit wrist



**1017/1027/1027L/
1047/1087/1007 | BLACK SMOOTH GRIP PVC WITH INTERLOCK LINING**

- Smooth grip
- Interlock lining
- 1007 version with knit wrist



J1027 | BLACK SMOOTH GRIP PVC WITH JERSEY LINING

- Smooth grip
- PVC coating
- Jersey lining



J1027YGP | ROUGH GRIP PVC CHIP COATED WITH JERSEY LINING

- Rough grip PVC
- Chip coating for better grip in wet/oily conditions
- Jersey lining



SUPPORTED GLOVES PVC CONTINUED



J1227RF/J1247RF | **GREEN ROUGH GRIP PVC WITH JERSEY LINING**

- Rough grip
- Jersey lining



1017R/1027R/1047R/1007R | **BLACK SEMI-ROUGH GRIP PVC WITH INTERLOCK LINING**

- Semi-rough grip
- Interlock lining
- 1007R version with knit wrist



J210/J212/J214 | **BLACK ACID GRIP PVC WITH JERSEY LINING**

- Acid grip
- Jersey lining



J1327 | **BLUE ROUGH GRIP TRIPLE DIPPED PVC WITH INTERLOCK LINING**

- Rough grip
- Triple dipped
- Interlock lining

CHEMICAL RESISTANT

SUPPORTED GLOVES PVC CONTINUED



**ORANGE SMOOTH GRIP
PVC WITH FOAM OVER
JERSEY LINING**

10070R

- Smooth grip
- Foam over jersey lining
- Knit wrist



**ORANGE ROUGH GRIP
PVC WITH FOAM OVER
JERSEY LINING**

10070RF

- Rough grip
- Foam over jersey lining
- Knit wrist



**ORANGE SMOOTH GRIP
PVC WITH JERSEY LINING**

10170R

- Smooth grip
- Jersey lining
- White rubberized safety cuff



**ORANGE ROUGH GRIP
PVC WITH JERSEY LINING**

10170RF

- Rough grip
- Jersey lining
- White rubberized safety cuff



**YELLOW SMOOTH GRIP
PVC WITH JERSEY LINING**

J1017YBT

- Smooth grip
- Jersey lining
- Band top cuff



**ORANGE SMOOTH GRIP
PVC WITH FOAM OVER
JERSEY LINING**

10270R

- Smooth grip
- Foam over jersey lining



**ORANGE ROUGH GRIP
PVC WITH FOAM OVER
JERSEY LINING**

10270RF

- Rough grip
- Foam over jersey lining



**YELLOW SEMI-ROUGH GRIP
PVC WITH JERSEY LINER**

J1027RY

- Semi-rough grip
- Jersey lining

SUPPORTED GLOVES PVC CONTINUED

STYLE #	MATERIAL	GRIP TYPE	LINING	CUFF	COLOR	SIZE
HVO1015	PVC	Rough	Nylon	14"	Orange	L-2XL
1007RF	PVC	Rough	Interlock	Knit Wrist	Black	L
1017RF	PVC	Rough	Interlock	10"	Black	L
1027RF	PVC	Rough	Interlock	12"	Black	L
1047RF	PVC	Rough	Interlock	14"	Black	L
1087RF	PVC	Rough	Interlock	18"	Black	L
1017	PVC	Smooth	Interlock	10"	Black	L
1027	PVC	Smooth	Interlock	12"	Black	L
1027L	PVC	Smooth	Interlock	12"	Black	S/LADIES
1047	PVC	Smooth	Interlock	14"	Black	L
1087	PVC	Smooth	Interlock	18"	Black	L
1007	PVC	Smooth	Interlock	Knit Wrist	Black	L
J1017RF	PVC	Rough	Jersey	10"	Black	L
J1027RF	PVC	Rough	Jersey	12"	Black	L
J1047RF	PVC	Rough	Jersey	14"	Black	L
J1087RF	PVC	Rough	Jersey	18"	Black	L
J1007RF	PVC	Rough	Jersey	Knit Wrist	Black	L
J1027	PVC	Smooth	Jersey	12"	Black	L
J1027YGP	PVC	Rough	Jersey	12"	Yellow/Black	L
J1227RF	PVC	Rough	Jersey	12"	Green	L
J1247RF	PVC	Rough	Jersey	14"	Green	L
1017R	PVC	Semi-Rough	Interlock	10"	Black	L
1027R	PVC	Semi-Rough	Interlock	12"	Black	L
1047R	PVC	Semi-Rough	Interlock	14"	Black	L
1007R	PVC	Semi-Rough	Interlock	Knit Wrist	Black	L
J210	PVC	Acid	Jersey	10"	Black	L
J212	PVC	Acid	Jersey	12"	Black	L
J214	PVC	Acid	Jersey	14"	Black	L
J1327	PVC	Rough	Interlock	12"	Blue	L-XL
1007OR	PVC	Smooth	Foam Over Jersey	Knit Wrist	Orange	L
1007ORF	PVC	Rough	Foam Over Jersey	Knit Wrist	Orange	L
1017OR	PVC	Smooth	Jersey	Rubberized Safety	Orange	L
1017ORF	PVC	Rough	Jersey	Rubberized Safety	Orange	L
J1017YBT	PVC	Smooth	Jersey	Band Top	Yellow	L
1027OR	PVC	Smooth	Foam Over Jersey	12"	Orange	L
1027ORF	PVC	Rough	Foam Over Jersey	12"	Orange	L
J1027RY	PVC	Semi-Rough	Jersey	12"	Yellow	L



UNSUPPORTED GLOVES

NEOPRENE



32212 | **13" FLOCK LINED NEOPRENE**

- 13" length
- 28 mil
- Pair packed



2224/33224 | **13" FLOCK LINED NEOPRENE OVER LATEX**

- 13" length
- 28 mil
- Pair packed

STYLE NUMBER	CUFF LENGTH	LINING	MIL THICKNESS	COLOR	SIZE
32212	13"	Flock Lined	28	Black	M-2XL
2224	13"	Flock Lined	28	Blue/Yellow	7-11
33224	13"	Flock Lined	22	Blue/Yellow	M-3XL

UNSUPPORTED GLOVES

NITRILE



33413 | **GREEN 13" UNLINED NITRILE**

- 13" length
- 11 mil
- Diamond-embossed grip
- Bulk packed



33418 | **GREEN 13" FLOCK LINED NITRILE**

- 13" length
- 15 mil
- Diamond-embossed grip
- Bulk packed



52N103/52N104 | **GREEN 13" FLOCK LINED NITRILE**

- 13" length
- 15 mil
- Diamond-embossed grip
- 52N104: 18 mil
- Pair packed



52N100/52N101 | **GREEN 13" UNLINED NITRILE**

- 13" length
- 11 mil
- Diamond-embossed grip
- 52N101: 15 mil
- Pair packed



52N102 | **GREEN 18" UNLINED NITRILE**

- 18" length
- 22 mil
- Sand patch palm
- Pair packed

STYLE NUMBER	CUFF LENGTH	LINING	MIL THICKNESS	COLOR	SIZE
33413	13"	Unlined	11	Green	M-3XL
33418	13"	Flock Lined	15	Green	M-3XL
52N103	13"	Flock Lined	15	Green	6-11
52N104	13"	Flock Lined	18	Green	8-11
52N100	13"	Unlined	11	Green	7-11
52N101	13"	Unlined	15	Green	8-11
52N102	18"	Unlined	22	Green	8-11

UNSUPPORTED GLOVES

LATEX



2312 | YELLOW 12" FLOCK LINED LATEX

- 12" length
- 18 mil
- Pair packed



3312 | YELLOW 12" FLOCK LINED LATEX

- 12" length
- 16 mil
- Dozen packed



2208 | ORANGE 13" FLOCK LINED LATEX

- 13" length
- 28 mil
- Pair packed



**52L100/
52L101/
4344 | BLUE 12" UNLINED LATEX**

- 12" length
- 18 mil or 16 mil
- Pair packed or bulk packed



52L102 | AQUA 12" FLOCK LINED LATEX

- 12" length
- 21 mil
- Pair packed



33313 | LIGHT BLUE 12" FLOCK LINED LATEX

- 12" length
- 18 mil
- Bulk packed



**2343/3343/
4343 | AMBER UNLINED LATEX**

- 13" and 12" length
- 18 mil or 16 mil
- Pair packed or bulk packed

STYLE NUMBER	CUFF LENGTH	LINING	MIL THICKNESS	COLOR	SIZE	UNIT SIZE
2208	13"	Flock	28	Orange	S-XL	Pair Packed
2312	12"	Flock	18	Yellow	7-10	Pair Packed
3312	12"	Flock	16	Yellow	7-10	Dozen Packed
52L100	12"	Unlined	18	Blue	7-10	Pair Packed
52L101	12"	Unlined	18	Blue	7-10	Bulk Packed
4344	12"	Unlined	16	Blue	7-10	Bulk Packed
52L102	12"	Flock	21	Aqua	7-10	Pair Packed
33313	12"	Flock	18	Blue	6-10	Bulk Packed
2343	13"	Unlined	18	Amber	7-10	Pair Packed
3343	12"	Unlined	16	Amber	6-10	Bulk Packed
4343	12"	Unlined	16	Amber	7-10	Bulk Packed

DISPOSABLE GLOVES

MANUFACTURING
CHEMICAL HANDLING
OIL/GAS
CLEANING
JANITORIAL
HAZMAT
ABATEMENT



WESTCHESTER
PROTECTIVE GEAR®

DISPOSABLE GLOVES



Disposable gloves provide barrier protection for a variety of applications. Different materials are available to choose the appropriate protection for the environment.

LATEX

Natural rubber latex is a highly durable and flexible material that provides a high measure of barrier protection against pathogens and environmental contaminants. Natural rubber latex provides good resistance to numerous acids and ketones. It is the most elastic of the disposable glove materials.

Latex gloves are used in the healthcare, maintenance, janitorial, food processing, food services, and assembly industries.

Latex resists bases, acids, alcohols and diluted solutions of many chemicals. Due to the natural proteins found in rubber, some individuals experience latex sensitivity. In these cases, nitrile or vinyl may be a good alternative.

NITRILE

Nitrile is a synthetic rubber also known as NBR (Nitrile Butadiene Rubber). Nitrile gloves are known for their strength, durability and elasticity. This form of synthetic rubber is resistant to oil, fuel and some chemicals. Nitrile gloves can be used as an alternative for people who have latex allergies.

A synthetic rubber compound, nitrile also protects against bases, oils, and many solvents as well as fats and greases. Nitrile can also provide excellent resistance to mild snags, punctures and cuts. Nitrile gloves are used in the healthcare, automotive, food processing, food services and assembly industries.

VINYL

Vinyl is a synthetic, man-made material. It is resistant to moisture and humidity but is not as form-fitting as latex or nitrile. Vinyl is known for its strength, durability and value. Vinyl gloves can be used as an alternative for people who have latex allergies.

Vinyl provides protection against many acids, bases, and alcohols. It is not recommended for many types of solvents.

POLYETHYLENE

This is a lightweight and flexible synthetic resin glove that is extremely affordable. It is a single use glove traditionally used in food service.

Polyethylene offers barrier against oils and fats and is most commonly used as an economical level of protection in the food industry.

DISPOSABLE GLOVES

LATEX



2550 | **LATEX**
EXAMINATION GRADE 14 MIL

- 14 mil
- 50 per box, dark blue
- Powder Free
- Examination grade
- 21 CFR compliant for food contact



2850 | **LATEX**
POWDER FREE 7 MIL

- 7 mil
- 100 per box, white
- Powder Free
- Industrial grade
- 21 CFR compliant for food contact



2800 | **LATEX**
EXAMINATION GRADE 4 MIL

- 4 mil
- 100 per box, white
- Powder Free
- Examination grade
- 21 CFR compliant for food contact



2800I | **LATEX**
POWDER FREE 4 MIL

- 4 mil
- 100 per box, white
- Powder Free
- Industrial grade
- 21 CFR compliant for food contact



2500I | **LATEX**
POWDERED 4 MIL

- 4 mil
- 100 per box, white
- Lightly powdered
- Industrial grade
- 21 CFR compliant for food contact

STYLE NUMBER	MATERIAL	THICKNESS	CUFF	COLOR	SIZE	QUANTITY
2550	Latex	14 mil	12"	Dark Blue	S-2XL	50/Box
2850	Latex	7 mil	10"	White	S-XL	100/Box
2800	Latex	4 mil	10"	White	S-XL	100/Box
2800I	Latex	4 mil	10"	White	S-XL	100/Box
2500I	Latex	4 mil	10"	White	S-XL	100/Box

NITRILE



**2950 | NITRILE
POWDER FREE 8 MIL**

- 8 mil
- 50 /box, light blue
- Powder Free
- Industrial grade
- 21 CFR compliant for food contact



**2940 | NITRILE DIAMOND EMBOSSED
POWDER FREE 7 MIL**

- 7 mil
- 100 /box (S-L) or 90 /box (XL-2XL) or 80 /box (3XL), orange
- Powder free
- Industrial grade
- 21 CFR compliant for food contact



**2920 | NITRILE
POWDER FREE 5 MIL**

- 5 mil
- 100 /box, black
- Powder free
- Industrial grade
- 21 CFR compliant for food contact



**2910 | NITRILE
POWDER FREE 4 MIL**

- 4 mil
- 100 /box, light blue
- Powder Free
- Industrial grade
- 21 CFR compliant for food contact



**2900 | NITRILE
POWDERED FREE 4 MIL**

- 4 mil
- 100 /box, light blue
- Lightly powdered
- Industrial grade
- 21 CFR compliant for food contact



**2930 | NITRILE EXAM GRADE
POWDER FREE 3 MIL**

- 3 mil
- 100 /box, violet
- Powder free
- Exam grade
- 21 CFR compliant for food contact



**2905 | NITRILE
POWDER FREE 3 MIL**

- 3 mil
- 100 per box, light blue
- Powder Free
- Industrial grade
- 21 CFR compliant for food contact

STYLE NUMBER	MATERIAL	THICKNESS	CUFF	COLOR	SIZE	QUANTITY
2950	Nitrile	8 mil	12"	Light Blue	S-2XL	50/Box
2940	Nitrile	7 mil	10"	Orange	S-3XL	100/Box S-L 90/Box XL-2XL 80/Box 3XL
2920	Nitrile	5 mil	10"	Black	S-2XL	100/Box
2910	Nitrile	4 mil	10"	Light Blue	XS-2XL	100/Box
2900	Nitrile	4 mil	10"	Light Blue	S-2XL	100/Box
2930	Nitrile	3 mil	10"	Violet	S-XL	100/Box
2905	Nitrile	3 mil	10"	Light Blue	XS-2XL	100/Box

VINYL

2765 | VINYL POWDERED 5.5 MIL

- 5.5 mil
- 100 per box, green
- Powdered
- Industrial grade
- 21 CFR compliant for food contact

2710 | VINYL POWDERED 4 MIL

- 4 mil
- 100 per box, dark blue
- Powdered
- Industrial grade
- 21 CFR compliant for food contact

2700 | VINYL POWDERED 4 MIL

- 4 mil
- 100 per box, clear
- Powdered
- Industrial grade
- 21 CFR compliant for food contact

2750 | VINYL POWDERED FREE 4 MIL

- 4 mil
- 100 per box, clear
- Powder Free
- Industrial grade
- 21 CFR compliant for food contact

2745 | VINYL POWDERED FREE 3 MIL

- 3 mil
- 100 per box, clear
- Powder free
- Industrial grade
- 21 CFR compliant for food contact

STYLE NUMBER	MATERIAL	THICKNESS	CUFF	COLOR	SIZE	QUANTITY
2765	Vinyl	5.5 mil	10"	Green	S-XL	100/Box
2710	Vinyl	4 mil	10"	Dark Blue	S-2XL	100/Box
2700	Vinyl	4 mil	10"	Clear	S-2XL	100/Box
2750	Vinyl	4 mil	10"	Clear	S-XL	100/Box
2745	Vinyl	3 mil	10"	Clear	S-XL	100/Box

POLYETHYLENE

2400R | POWDER FREE 1 MIL

- 1 mil
- Sold by case, 100 per box, 10 boxes per case, clear
- Powder free

STYLE NUMBER	MATERIAL	THICKNESS	CUFF	COLOR	SIZE	QUANTITY
2400R	Polyethylene	1 mil	6"	Clear	S-L	100/Box, 10 Boxes/Case



DISPOSABLE CLOTHING



AUTOMOTIVE
CLEANING
JANITORIAL
FOOD INDUSTRIES
HAZMAT
ABATEMENT
MAINTENANCE
OIL/GAS

HOW TO CHOOSE DISPOSABLE CLOTHING

Choosing the right disposable clothing depends on what level of protection you need. Here are some guidelines for choosing the right products:

What are you trying to keep off?

Dry particulates, light spray, liquid splash, or chemicals.

What is the size of the particulate/liquid?

Bigger or smaller than a grain of sand.

If it is chemical, what is the chemical?

Diluted solution or hazardous chemical.

What are the work conditions and exposure time?

Consider temperature and length of exposure to work hazards when selecting a suit.

What size do you need?

Select one size larger than actual size.

FINDING THE RIGHT PROTECTION

Product	Dry Particulate	Liquid Spray & Light Splash	Chemical Barrier	Flame Resistant
POSIWEAR® FLAME RESISTANT		X		X
POSIWEAR® ULTIMATE BARRIER	X	X	X	
POSIWEAR® BREATHABLE ADVANTAGE	X	X		
POSIWEAR® M3	X	X		
SMS	X	X		
MICROPOROUS	X	X		
PE LAMINATED / COATED	X	X		
POLYPROPYLENE	X	X		

APPLICATIONS

Dry Particulate Liquid Spray

Asbestos Removal
Dry/Hazardous Chemicals
Cleanroom Environment
General Cleanup
Food Industries
Maintenance
Laboratories
Nuclear/Radioactive Equipment
Paint and Paint spray
Waste Recycling/Collection
Hazardous Material Remediation
Foundries Metalworking
Construction/Building
Utilities (water, gas, electric)
Mining

Liquid Splash

Acid Handling
Bio-Hazard Exposure
Chemical: Mid Range/Light Range
Chemical: Increased Hazard/Splash
Construction/Building
Flammable Materials
Foundries/Metalworking/Mining
Hazmat Response
Hazardous Material Remediation
Laboratories
Maintenance
PCB Remediation
Refineries - Preto Chemical
Warfare Agents/Chemical Materials
Tank Cleaning/Maintenance

APPAREL CONFIGURATIONS

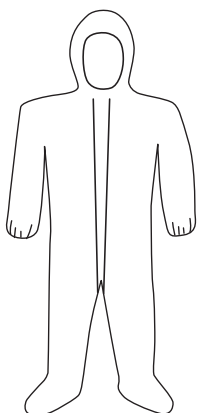

Elastic Wrists, with Hood and Boots

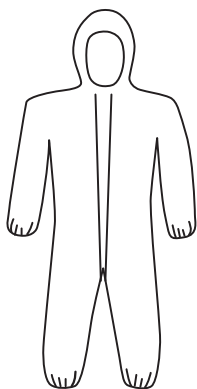

Elastic Wrists and Ankles with Hood

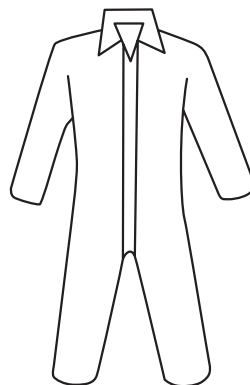

Plain Zipper Front

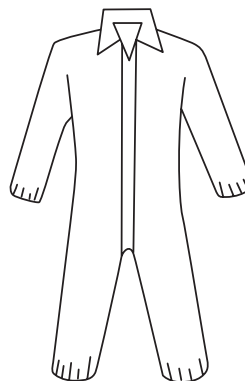

Elastic Wrists and Ankles



Shirt

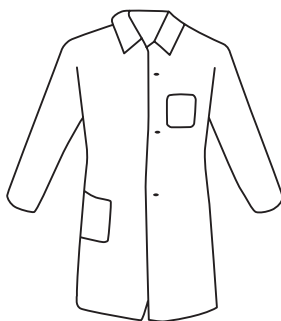

Lab Coat with Pockets

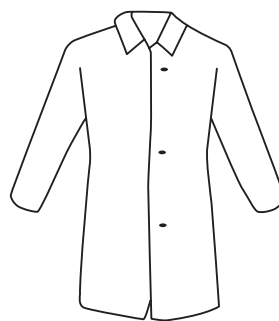

Lab Coat

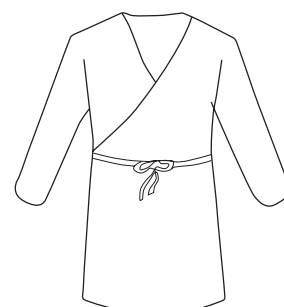

Smock

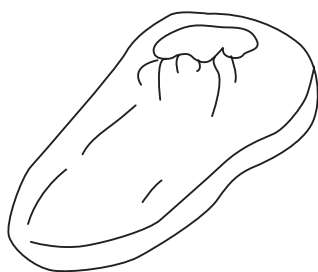

Shoe Cover



Boot Cover



Sleeve

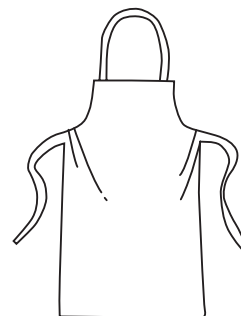

Apron

TYPES OF SEAMS

- **Serged Seam:** Interlocking stitch where the two ends of the fabric meet, producing a hardy & durable garment
- **Bound Seam:** Reinforced serged seam with an additional piece of like material sewn on top, resulting in increased particulate holdout and strength
- **Taped Seam:** Used in chemical barrier applications, seam is sewn then tape-applied and melted together by heat sealing

POSIWEAR®

FLAME RESISTANT

3100



Our Posiwear® Flame Resistant suit is made from Provia® material, which is a breathable fabric with flame retardant, repellent and anti-static finishes.

Features and Benefits

- Self-extinguishes when sparks are present
- Protects worker's underlying suit and reduces body burn injury
- Good particulate and liquid splash protection
- NFPA 701 / NFPA 99 Anti-static
- Wicks moisture from the body
- Repellent to oil, water and alcohol
- Zipper passes flame test to meet CFR710
- Serged seams



Material Composition

Provia® is made of a unique cellulose/polyester material. It does not melt, instead it ashes when burned. It is also self-extinguishing. It is extremely soft, durable and breathable.

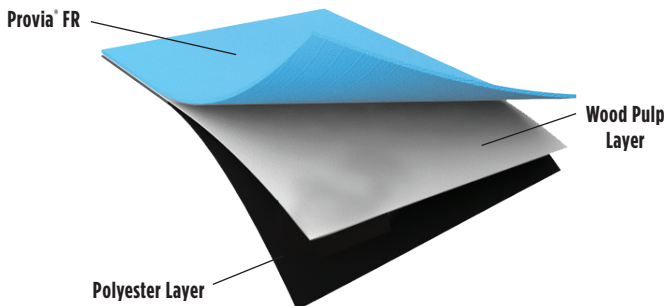

Posiwear® Flame Resistant Typical Properties

Physical Property	Test Methods	Units	Posiwear® FR
Weight	ASTM D3776	osy	2.39
MD Tensile (Grab)	ASTM D5034	lb/in	271
CD Tensile (Grab)	ASTM D5034	lb/in	16.1
MD Tear Strength (Trapezoid)	ASTM D5733	lb/in	7.3
CD Tear Strength (Trapezoid)	ASTM D5733	lb/in	12
Hydrostatic Head	AATCC127	cm	25+
Oil Repellency	AATCC118	holdout rating	5
Static Decay	IST 40.2-95	sec	0.01
Vertical Flame	NFPA 701	% wt loss	20

Applications

Worn over the top of primary flame retardant clothing (FRCs) to protect from dirt and oil

- Chemical / Petrochemical industry / Refinery during turnaround periods / Maintenance
- Industrial Maintenance
- Utilities
- Transport

Product Line

STYLE NUMBER	GARMENT	CONFIGURATION	MATERIAL	SEAM TYPE	COLOR	SIZE	PACKAGING
3100	Coverall	Zippered Front	Provia®	Serged	Blue	M-5XL	25/case
3106	Coverall	Elastic Wrists and Ankles with Hood	Provia®	Serged	Blue	M-5XL	25/case
3109	Coverall	Elastic Wrist, Hood and Boots	Provia®	Serged	Blue	M-5XL	25/case

POSIWEAR®

ULTIMATE BARRIER

3678B



3709



Our Posiwear® Ultimate Barrier suits are made from PolySafe® material, which provides the highest level of barrier protection against chemicals, dry particulates, light sprays and liquid splash.

Features and Benefits

- Protects against chemicals, dry particulates, light sprays and liquid splash
- ASTM 1670 and 1671 for viral and blood-borne pathogens
- ASTM F739 and F903 for many chemicals
- Low lint - NFPA 99 Anti-static
- Available in white & yellow
- Bound or serged seams



CHEMICAL
RESISTANT

Product Line

STYLE NUMBER	GARMENT	CONFIGURATION	MATERIAL	SEAM TYPE	COLOR	SIZE	PACKAGING
3678B	Coverall	Elastic Wrist and Ankle with Hood	Polysafe®	Bound	Yellow	M-5XL	25/case
3679B	Coverall	Elastic Wrist, Hood and Boots	Polysafe®	Bound	Yellow	M-5XL	25/case
3700	Coverall	Zippered Front	Polysafe®	Serged	White	M-5XL	25/case
3702	Coverall	Elastic Wrist and Ankle	Polysafe®	Serged	White	M-5XL	25/case
3706	Coverall	Elastic Wrist and Ankle with Hood	Polysafe®	Serged	White	M-5XL	25/case
3709	Coverall	Hood and Boots	Polysafe®	Serged	White	M-4XL	25/case
3712	Sleeve	18"	Polysafe®	Serged	White	One Size	200/case
3713	Shoe Cover	-	Polysafe®	Serged	White	One Size	200/case
3714	Boot Cover	18"	Polysafe®	Serged	White	One Size	200/case
3718	Lab Coat	Snap Front Closure	Polysafe®	Serged	White	L-3XL	30/case
3722	Apron	28" x 36"	Polysafe®	Serged	White	One Size	100/case

POSIWEAR® ULTIMATE BARRIER CONTINUED

Material Composition

The Polysafe® material in our white suits is made of a strong two-layer composite fabric of resistant and durable polypropylene fabric and PE film. At 58 gsm, they are softer and more drapable.

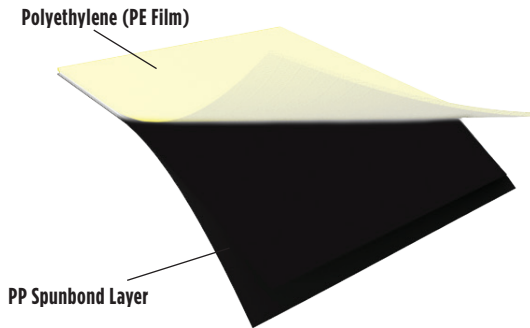

The Polysafe® material in our yellow suits are made of a strong, three-layer extrusion-coated fabric of resistant and durable polypropylene fabric and PE film. At 82 gsm, they are heavier and stronger.

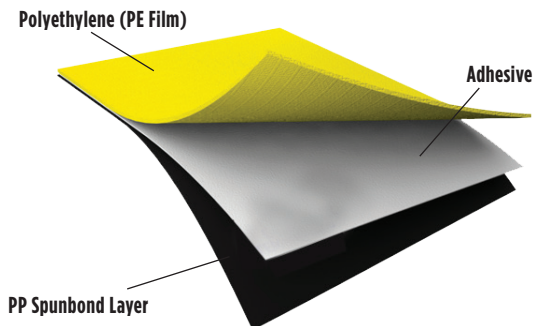

Applications

- Chemical / Petrochemical industry
- Cleaning and industrial maintenance
- Hazardous material transport
- Industrial painting
- Emergency services
- Pharmaceutical industry
- Oil handling
- Waste management / Remediation

POSIWEAR® ULTIMATE BARRIER TYPICAL PROPERTIES

Technical Properties	Method	Unit	White
Strength			
Basis Weight	ASTM D3376	GSM	57.63/1.7oz/yd ²
Grab Tensile Strength	ASTM D5034	Lb/in-MD Lb/in-CD	29.2 24.6
Elongation	ASTM D5034	% MD % CD	54.6 70.1
Trap Tear	ASTM D5733	Lb/in-MD Lb/in-CD	12.4 10.8
Mullen Burst	ASTM D3786-87	psi	34.8
Barrier			
Hydrostatic Head	AATCC 127	cm	>>100
Static Decay	NFPA 99	< 0.5 sec	PASS
Resistance to Blood Penetration	ASTM F1670	Procedure B	PASS
Resistance to Viral Penetration	ASTM F1671	Procedure B	PASS
Comfort			
MVTR (50%RH@90°F)	ASTM E96	Grams/24/m2	65
Linting	Helmke Drum IES-RP-CC-003.2	Particles/min (> 0.5um)	585

*These physical properties represent typical values of the non-woven fabric. These values should not be considered as a specification or certificate of material and or specification value.

CHEMICAL PENETRATION DATA SUMMARY FOR POSIWEAR® ASTM F903, PROCEDURE C

Chemical	Chemical Family	Physical Phase	Pass/Fail
Acetone	Ketone	Liquid	Pass
Acetonitrile	Nitrile	Liquid	Pass
Carbon Disulfide	Sulfur Compound	Liquid	Pass
Dichloromethane	Halogen Compound	Liquid	Pass
Diethylamine	Amine	Liquid	Pass
N, N Dimethylformamide	Amide	Liquid	Pass
Ethyl Acetate	Ester, Carboxylic	Liquid	Pass
n-Hexane	Hydrocarbon	Liquid	Pass
Methanol	Hydroxylic Compound	Liquid	Pass
Nitrobenzene	Nitro Compound	Liquid	Pass
Sodium Hydroxide	Inorganic Base	Liquid	Pass
Sulfuric Acid	Inorganic Acid	Liquid	Pass
Tetrachloroethylene	Halogen Compound	Liquid	Pass
Tetrahydrofuran	Ether	Liquid	Pass
Toluene	Hydrocarbon	Liquid	Pass

Chemical Penetration test performed by a third party laboratory.
All chemicals used > 95% concentration except for Sodium Hydroxide (50% in water).

Chemical	Chemical Family	Physical Phase	Average Normalized Breakthrough Time (minutes)	Average Permeation Rate (ug/cm2/min.) Average Permeation Rate (ug/cm2/min.)
Acetone	Ketone	Liquid	8	0.62
Acetonitrile	Nitrile	Liquid	<4	8.7
Ammonia	Inorganic Gas	Gas	4	4.5
1,3 Butadiene	Hydrocarbon	Gas	8	11.9
Carbon Disulfide	Sulfur Compound	Liquid	<4	<50
Chlorine Gas	Element	Gas	6	23
Dichloromethane	Halogen Gas	Liquid	4	0.059
Diethylamine	Amine	Liquid	4	9.5
N,N-Dimethyl formamide	Amide	Liquid	8	2.1
Ethyl Acetat	Ester, Carboxylic	Liquid	4	3.3
Ethylene Oxide	Hetecyclclie Compound	Gas	<4	359
n-Hexane	Hydrocarbon	Liquid	4	6.3
Hydrogen Chloride	Inorganic Gas	Gas	30	>50
Methanol	Hydroxylic Compound	Liquid	<4	2.23
Methl Chloride	Halogen Compound	Gas	4	0.38
Nitrobenzene	Nitro Compound	Liquid	4	16
Sodium Hydroxide	Inorganic Gas	Liquid	ND	ND
Sulfuric Acid	Inorganic Gas	Liquid	ND	ND
Tetrachloroethylene	Halogen Compound	Liquid	8	10
Tetrahydrofuran	Ether	Liquid	<4	>50
Toluene	Hydrocarbon	Liquid	8	25

POSIWEAR®

BREATHABLE ADVANTAGE

3600



Our Posiwear® Breathable Advantage is made from PolyBreathe® Light Material, which provides the optimum balance between protection and comfort.

Features and Benefits

- Protects against small dry particulates, light spray and liquid splash
- Breathable material
- ASTM 1670 for blood-borne pathogens
- NFPA 99 Anti-static
- Low lint



**WATER
RESISTANT**

Product Line

STYLE NUMBER	GARMENT	CONFIGURATION	MATERIAL	SEAM TYPE	COLOR	SIZE	PACKAGING
3600	Coverall	Zipper Front	PolyBreathe® Light	Serged	White	M-5XL	25/case
3602	Coverall	Elastic Wrist and Ankle	PolyBreathe® Light	Serged	White	M-5XL	25/case
3606	Coverall	Elastic Wrist and Ankle with Hood	PolyBreathe® Light	Serged	White	M-5XL	25/case
3609	Coverall	Elastic Wrist, Hood and Boots	PolyBreathe® Light	Serged	White	M-5XL	25/case
3617	Shirt	Snap Front Closure	PolyBreathe® Light	Serged	White	M-4XL	50/case
3616	Pants	Elastic Waist	PolyBreathe® Light	Serged	White	M-4XL	50/case
3620	Lab Coat	Snap Front Closure with Chest and Hip Pocket	PolyBreathe® Light	Serged	White	M-4XL	30/case
3612	Sleeve	18"	PolyBreathe® Light	Serged	White	One Size	200/case
3613	Shoe Cover	-	PolyBreathe® Light	Serged	White	One Size	200/case
3614	Boot Cover	18"	PolyBreathe® Light	Serged	White	One Size	200/case
3622	Apron	28"x36"	PolyBreathe® Light	Serged	White	One Size	100/case



POSIWEAR® BREATHABLE ADVANTAGE CONTINUED

Material Composition

PolyBreathe® Light Material is a two-layer composite of microporous PE film (MPPE) adhesive bonded to SBPP. It has pores large enough for water vapor (sweat) to pass through, yet small enough to keep out water droplets. It is a breathable and cool material.

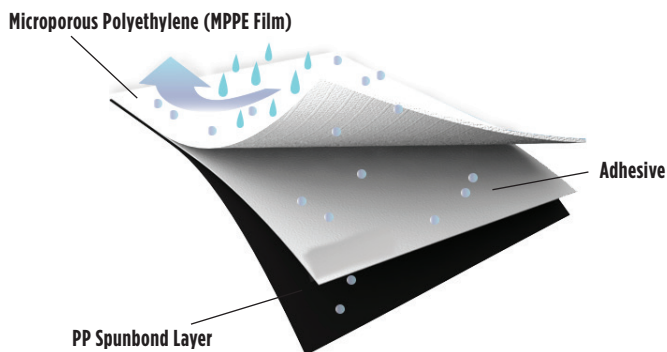

Applications

- Petrochemical industry / Refinery
- Cleaning and industrial maintenance
- Automotive refinishing
- Pharmaceutical industry
- Construction
- Asbestos removal
- Waste disposal
- Manufacturing

POSIWEAR® BREATHABLE ADVANTAGE TYPICAL PROPERTIES

PHYSICAL PROPERTY	TEST METHODS	UNITS	POSIWEAR® FR
Strength			
Weight	IST 1130.1	gsm	57.63/1.7oz
MD Tensile (Grab)	IST 110.1	lb/in	27.5
CD Tensile (Grab)	IST 110.1	lb/in	18.3
MD Elongation	IST 110.1	%	71.7
CD Elongation	IST 110.1	%	79.2
MD Tear Strength (Trapezoid)	IST 100.2	lb/in	7.3
CD Tear Strength (Trapezoid)	IST 100.2	lb/in	11.1
Bursting Strength (Mullen Burst)	IST 30.1	psi	32.
Barrier			
Hydrostatic Head	IST 80.6-01 (testex)	cm	191.3
Static Decay (MD) (50%RH) NFPA 99	IST 40.2	sec	Pass
Resistance to Blood penetration	ASTM	n/a	Pass
Comfort			
M.V.T.R.	IST 70.2	g/m ² /day	2863

POSIWEAR®

M3

C3802



C3906



Our Posiwear® M3 suit is made from Pentamax® material, which consists of five layers of polypropylene including three layers of meltblown for enhanced protection.

Features and Benefits

- High level of breathability
- Five layers provides a higher barrier against dry particulate and light liquid spray than standard SMS materials
- NFPA 99 Antistatic

Product Line

STYLE NUMBER	GARMENT	CONFIGURATION	MATERIAL	SEAM TYPE	COLOR	SIZE	PACKAGING
C3800	Coverall	Zipper Front	Pentamax®	Serged	White	M-5XL	25/case
C3802	Coverall	Elastic Wrist and Ankle	Pentamax®	Serged	White	M-5XL	25/case
C3806	Coverall	Elastic Wrist and Ankle with Hood	Pentamax®	Serged	White	M-5XL	25/case
C3809	Coverall	Elastic Wrist, Hood and Boots	Pentamax®	Serged	White	M-5XL	25/case
C3900	Coverall	Zipper Front	Pentamax®	Serged	Gray	M-5XL	25/case
C3902	Coverall	Elastic Wrist and Ankle	Pentamax®	Serged	Gray	M-4XL	25/case
C3906	Coverall	Elastic Wrist and Ankle with Hood	Pentamax®	Serged	Gray	M-5XL	25/case
C3909	Coverall	Elastic Wrist, Hood and Boots	Pentamax®	Serged	Gray	L-5XL	25/case
C3817	Shirt	Snap Front Closure	Pentamax®	Serged	White	M-4XL	50/case
C3816	Pants	Elastic Waist	Pentamax®	Serged	White	L-3XL	50/case
C3812	Sleeve	18"	Pentamax®	Serged	White	One Size	200/case
C3813	Shoe Cover	-	Pentamax®	Serged	White	One Size	200/case
C3818	Lab Coat	Snap Front Closure	Pentamax®	Serged	White	M-4XL	30/case
C3913	Shoe Cover	-	Pentamax®	Serged	Gray	One Size	200/case

C3800



Material Composition

Pentamax® consists of five layers of polypropylene for enhanced personal protection. There are two layers of spunbond polypropylene for strength and durability, sandwiching three layers of melt blown for higher barrier. The small fiber size and pore size makes this the perfect choice for protection against dry particulates and liquid sprays.

Applications

- Construction
- Industrial maintenance
- Waste disposal
- Food processing
- Heavy dust environments
- Manufacturing

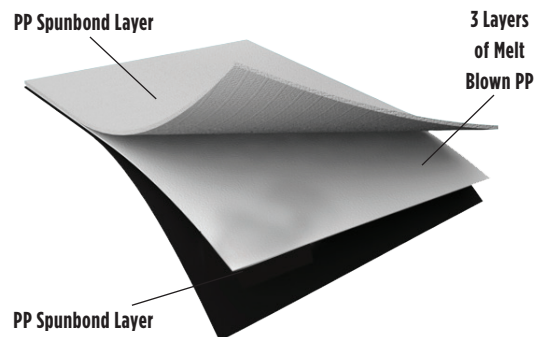

POSIWEAR® M3 TYPICAL PROPERTIES

DESCRIPTION	TEST METHODS	UNITS	POSIWEAR® M3
Strength			
Base Weight	IST 130.1	gsm	55/1.6oz/yd ²
Grab Tensile	ASTM D5034	lb.	36.7
Trap Tear	ASTM D5733	lb.	6.5
Surface Resistance	IST 80.6	N	0.99
Impact Penetration	AATCC 42	gsm	0.05
Barrier			
Hydrostatic Pressure	AATCC 127	cm	85
Comfort			
Air Permeability	IST 70.1	cfm	38

*These physical properties represent typical values of the non-woven fabric. These values should not be considered as a specification or certificate of material and or specification value.

VALUE LINE

PE LAMINATED/COATED

3400



Our PE Laminated line is polypropylene with a polyethylene film that provides lightweight, breathable, comfortable protection against non-hazardous light spray and splash. A lower-cost alternative to our Posiwear® Ultimate Barrier Line.

Product Line

STYLE NUMBER	GARMENT	CONFIGURATION	MATERIAL	SEAM TYPE	COLOR	SIZE	PACKAGING
3400	Coverall	Zipper Front	PE Laminate	Serged	White	L-5XL	25/case
3402	Coverall	Elastic Wrist and Ankle	PE Laminate	Serged	White	L-5XL	25/case
3406	Coverall	Elastic Wrist and Ankle with Hood	PE Laminate	Serged	White	M-5XL	25/case
3409	Coverall	Elastic Wrist, Hood and Boots	PE Laminate	Serged	White	M-5XL	25/case
C3712	Sleeve	18"	PE Coated	Serged	White	One Size	200/case
3763	Shoe Cover	-	PE Coated	Serged	White	One Size	200/case
3764	Boot Cover	-	PE Coated	Serged	White	One Size	200/case
U2510	Apron	28 x 36"	PE Laminate	Serged	White	One Size	100/case
U2510B	Apron	28 x 36"	PE Laminate	Serged	Blue	One Size	100/case

Applications

- Asbestos Abatement
- Mold Remediation
- Food Processing

VALUE LINE

MICROPOROUS

Breathable microporous material protects against dry particulates and liquid sprays. A lighter, lower-cost alternative to our Posiwear® Breathable Advantage line.

Product Line

STYLE NUMBER	GARMENT	CONFIGURATION	MATERIAL	SEAM TYPE	COLOR	SIZE	PACKAGING
3650	Coverall	Zipper Front	Microporous	Serged	White	L-5XL	25/case
3652	Coverall	Elastic Wrist and Ankle	Microporous	Serged	White	L-5XL	25/case
3656	Coverall	Elastic Wrist and Ankle with Hood	Microporous	Serged	White	L-5XL	25/case
3659	Coverall	Elastic Wrist, Hood and Boots	Microporous	Serged	White	L-5XL	25/case

3650



VALUE LINE

SMS



SMS technology provides three layers of protection for a high level of breathability and protection against dry particulates and water-based light liquid sprays/splashes.

Product Line

STYLE NUMBER	GARMENT	CONFIGURATION	MATERIAL	SEAM TYPE	COLOR	SIZE	PACKAGING
C3850	Coverall	Zipper Front	SMS	Serged	White	M-5XL	25/case
C3852	Coverall	Elastic Wrist and Ankle	SMS	Serged	White	M-5XL	25/case
C3856	Coverall	Elastic Wrist and Ankle with Hood	SMS	Serged	White	M-5XL	25/case
C3859	Coverall	Elastic Wrist, Hood and Boots	SMS	Serged	White	M-5XL	25/case

C3852



VALUE LINE

POLYPROPYLENE

3502



Our Polypropylene disposable clothing provides affordable, lightweight protection against non-hazardous dry particulates like dirt. It comes in two gram weights – standard and heavyweight.

Applications

- General Labor
- Pharmaceuticals
- Cleaning
- Laboratory

Heavyweight Polypropylene

STYLE NUMBER	GARMENT	CONFIGURATION	MATERIAL	SEAM TYPE	COLOR	SIZE	PACKAGING
U1100	Coverall	Zipper Front	Polypropylene	Serged	White	M-5XL	25/case
U1200	Coverall	Elastic Wrist and Ankle	Polypropylene	Serged	White	M-5XL	25/case
U1600	Coverall	Elastic Wrist, Hood and Boots	Polypropylene	Serged	White	M-5XL	25/case
U1200B	Coverall	Elastic Wrist and Ankle	Polypropylene	Serged	Navy	M-4XL	25/case
U2400	Sleeve	18"	Polypropylene	Serged	White	One Size	200/case
U2400B	Sleeve	18"	Polypropylene	Serged	Navy	One Size	200/case
U2500	Apron	28 x 36"	Polypropylene	Serged	White	One Size	100/case
U2010	Boxer Shorts	Elastic Waist	Polypropylene	Serged	White	One Size	100/case



VALUE LINE POLYPROPYLENE CONTINUED

Standard Weight Polypropylene

STYLE NUMBER	GARMENT	CONFIGURATION	MATERIAL	SEAM TYPE	COLOR	SIZE	PACKAGING
3500	Coverall	Zipper Front	Polypropylene	Serged	White	M-5XL	25/case
3502	Coverall	Elastic Wrist and Ankle	Polypropylene	Serged	White	M-5XL	25/case
3506	Coverall	Elastic Wrist and Ankle with Hood	Polypropylene	Serged	White	M-5XL	25/case
3509	Coverall	Hood and Boots	Polypropylene	Serged	White	M-5XL	25/case
3575	Coverall	Zipper Front	Polypropylene	Serged	Navy	M-5XL	25/case
3584	Coverall	Elastic Wrist, Hood and Boots	Polypropylene	Serged	Navy	XL-5XL	25/case
3511	Lab Coat	Snap Front, No Pocket	Polypropylene	Serged	White	M-5XL	30/case
3511B	Lab Coat	Snap Front, No Pocket	Polypropylene	Serged	Navy	M-4XL	30/case
3512	Lab Coat	Snap Front, No Pocket, Elastic Wrist	Polypropylene	Serged	White	M-4XL	30/case
3515	Shirt	Snap Front, No Pocket	Polypropylene	Serged	White	M-4XL	50/case
3516	Pants	Elastic Waist	Polypropylene	Serged	White	M-5XL	50/case
3518	Shoe Cover	-	Polypropylene	Serged	White	One Size	200/case
3518BNS	Shoe Cover	Non-skid Tread	Polypropylene	Serged	Light Blue	One Size	200/case
3519	Boot Cover	18"	Polypropylene	Serged	White	One Size	200/case
3520	Smock	Tied Waist	Polypropylene	Serged	White	XL	50/case
USK-065	Pullover Smock	Tied Waist, Elastic Wrist	Polypropylene	Serged	White	One Size	50/case

BOUFFANTS

Product Line

STYLE NUMBER	GARMENT	MATERIAL	COLOR	SIZES	PACKAGING
UC-1000	Bouffant	Nylon Net	White	21", 24"	1,000/case
UB-1000	Bouffant	Polypropylene	White	18", 21", 24", 28"	1,000/case
UB-500	Bouffant	Polypropylene	White	21", 24"	500/case
UB-1000B	Bouffant	Polypropylene	Blue	21", 24"	1,000/case
UB-500B	Bouffant	Polypropylene	Blue	24"	500/case

BEARD COVERS

Product Line

STYLE NUMBER	GARMENT	MATERIAL	COLOR	SIZES	PACKAGING
UCBC-1000	Beard Cover	Nylon Net	White	19"	1,000/case
UBC-1000	Beard Cover	Polypropylene	White	18"	1,000/case
UBC-1000B	Beard Cover	Polypropylene	Blue	18"	1,000/case
UBC-500	Beard Cover	Polypropylene	White	18"	500/case



APRONS

DENIM APRONS

APRONS	STYLE	POCKETS	SIZE
Carpenter Waist Apron, 144/Case			
Carpenter Waist Apron	A2412D3	3	12" x 24"
Denim Apron with Grommets, 72/Case			
No Pocket	A2836D1	0	28" x 36"
Hip Pocket	A2836D2	1	28" x 36"
Two Hip Pocket	A2836D22	2	28" x 36"
Chest Pocket	A2836D3	1	28" x 36"
Hip and Chest Pockets	A2836D4	2	28" x 36"
Hip and Chest Pockets	A2842D4	2	28" x 42"
Denim Apron with Attached Ties, 72/Case			
No Pocket	A2836D1BT	0	28" x 36"
Chest Pocket	A2836D3BT	1	28" x 36"
Two Hip, Swing Chest Pockets	A2836D62BT	3	28" x 36"

VINYL APRONS

STYLE	THICKNESS	SIZE
Raw Edge Vinyl		
UUB-45	6 mil	35" x 45"
UUB-48	6 mil	35" x 48"
UUB-50	6 mil	35" x 50"
UPB-45	8 mil	35" x 45"
UUPB-45	8 mil	35" x 45"
Vinyl-Die Cut, Blue, 72/Case		
UE6B-45	6 mil	35" x 45"
UE6B-50	6 mil	35" x 50"
UE6B-55	6 mil	35" x 55"
UE4B-45	4 mil	35" x 45"
Vinyl-Die Cut, White, 72/Case		
UE6W-50	6 mil	35" x 45"
Black Vinyl-Sewn Edge Hycar		
UHYAB-12-45	12 mil	35" x 45"

VINYL APRONS

STYLE	THICKNESS	SIZE	COLOR
Heavyweight-Vinyl w/ Grommets, 3/Case			
UW-20-45	20 mil	35" x 45"	White
UG-20-45	20 mil	35" x 45"	Green
UG-20-50	20 mil	35" x 50"	Green
Apron w/ Stomach Patch, Heavyweight Vinyl w/ Grommets, 3/ Case			
UG-20-45SP	20 mil	35" x 45"	Green
Vinyl-Sewn w Grommets, 6/Case			
UPC-36	8 mil	35" x 36"	Clear
UPC-45	8 mil	35" x 45"	Clear
UPW-45	8 mil	35" x 45"	White
UPW-48	8 mil	35" x 48"	White
Vinyl-Sewn Edge, Blue, 72/Case			
UPB-45	8 mil	35" x 45"	Blue
UPB-48	8 mil	35" x 45"	Blue
UPB-55	8 mil	35" x 55"	Blue
UHB-45	6 mil	35" x 45"	Blue
UHB-48	6 mil	35" x 45"	Blue
UHB-55	6 mil	35" x 55"	Blue

OTHER APRONS

APRONS	STYLE	SIZE	COLOR
POSIWEAR® ULTIMATE BARRIER			
POSIWEAR® ULTIMATE BARRIER w/Ties	3722	28" x 36"	White
SPUNBOND POLYPROPYLENE- PE COATED			
PE Coated SBP w/Ties	U2510	28" x 36"	White
PE Coated SBP w/Ties	U2510B	28" x 36"	Blue
Spunbound Polyethylene			
Polyethylene w/Ties	U2500	28" x 36"	White
Polyethylene			
Polyethylene w/Ties	2846PE	28" x 46"	White
Non-Embossed, 100/Bag	UDP-55-W	28" x 55"	White
Embossed, 100 Dispenser Box	DP-46	28" x 46"	White
Embossed, 100 Dispenser Box	DP-55	28" x 55"	White



SLEEVES

SLEEVES	STYLE
Polyethylene - food rated	
1 mil 16", White	2416PE
1 mil 18", White	2418PE
1 mil 18", White	2418PE-1000
Spunbound Polypropylene	
SBP 18" White Sleeve	U2400
Spunbond Polypropylene - PE Coated	
SBP 18" White Sleeve	C3712
Posiwear® ULTIMATE BARRIER	
18" Sleeve, White	3712
Posiwear® M3	
SMMMS 18" Sleeve, White	C3812
Vinyl	
4 mil 18" Sleeve, Blue	UVB-4HS
4 mil 18" Sleeve, Clear	UVC-4HS
8 mil 18" Sleeve, Blue	UVB-8HS
8 mil 18" Sleeve, Clear	UVC-8HS
Kevlar® with Thumb Hole (ANSI Cut 2)	
12" Kevlar Sleeve	2512KT
14" Kevlar Sleeve	2514KT
18" Kevlar Sleeve	2518KT
24" Kevlar Sleeve	2524KT
Kevlar® without Thumb Hole (ANSI Cut 2)	
10" Kevlar Sleeve	2510K
14" Kevlar Sleeve	2514K
18" Kevlar Sleeve	2518K
24" Kevlar Sleeve	2524K
Kevlar® Single Ply w/ Thumb Hole (ANSI Cut 2)	
12" Single Ply Kevlar Sleeve	2512KTE
18" Single Ply Kevlar Sleeve	2518KTE
Kevlar® Single Ply (ANSI Cut 2)	
14" Single Ply Kevlar Sleeve	2514KE
HPPE (ANSI Cut 4)	
18" HPPE Sleeve, Thumb Hole	2518DGT4
Cotton	
14" Cotton, Thumb Hole, Double Ply	2514NT
18" Cotton, Double Ply	2518N
18" Cotton, Single Ply	2518NE
3" x 50 yds Cotton Tubing Role	2530
2.5" x 90 yds Cotton Tubing Role	2531
Denim	
18" Denim Sleeve Elastic at Both Ends	C18D8



Polyethylene



Posiwear® M3



Vinyl



Kevlar®



Cotton - Single Ply



Denim



RAINWEAR

CLEANING
JANITORIAL
CONSTRUCTION
FOOD PROCESSING
FOOD SERVICES
HAZMAT
ABATEMENT
OIL/GAS



WESTCHESTER
PROTECTIVE GEAR®

FLAME RESISTANT SUITS



4045 | GREEN 3-PLY FLAME RESISTANT RAIN SUIT

- Jacket: 4-snap front closure, flap pockets, attached drawstring hood, vented cape back and underarm vents and open wrist with adjustable snap closures
- Bib: open ankles with adjustable snap closures, adjustable suspenders and side snaps for sizing
- ASTM D6413 for flame resistance



4035FR | YELLOW FLAME RESISTANT RAIN SUIT

- Jacket: 5-snap closure with storm flap, flap pockets with snap closure, detachable hood, corduroy collar and vented cape back
- Bib: adjustable suspenders, quick release buckles and snap fly
- ASTM D6413 for flame resistance



4160BFR | BLACK FLAME RESISTANT RAIN COAT

- Snap front closure
- Detachable hood and corduroy collar
- Inner leg snaps form chaps
- Vented cape back with storm flap
- Badge holder
- ASTM D6413 for flame resistance

STYLE NUMBER	MATERIAL	PIECES	POCKETS	WEIGHT	COLOR	SIZE
4045	PVC - Polyester - PVC	Bib and Jacket	Two Flap Pockets	40 mil	Green	M-4XL
4035FR	PVC on Polyester	Bib and Jacket	Two	35 mil	Yellow	M-8XL
4160BFR	PVC on Polyester	Coat	Two	35 mil	Black	M-4XL

REFLECTIVE SUITS



**4033/
WW4033P/
WW4033J | ANSI CLASS 3 LEVEL 2 RAIN SUIT**

- Jacket: Reflective tape, 5-snap closure, flap pockets with snap closure, corduroy collar and detachable hood
- Bib: Reflective tape, adjustable suspenders, quick release buckles and snap fly
- ANSI Class 3; ISEA 107-2004



4031 | REFLECTIVE RAIN SUIT

- Jacket: reflective tape on arms and torso, 5-snap closure, flap pockets with snap closure, detachable hood and vented back
- Bib: reflective tape on pant leg, adjustable suspenders, quick release buckles and snap fly

4033



STYLE NUMBER	MATERIAL	PIECES	POCKETS	WEIGHT	ANSI CLASS	COLOR	SIZE
4033	Poly oxford with PU coating	Bib and Jacket	Two Flap Pockets	40 mil	Class 3	Green	S-6XL
WW4033P	Poly oxford with PU coating	Bib only	—	40 mil	Class E	Green	S-6XL
WW4033J	Poly oxford with PU coating	Jacket only	Two Flap Pockets	40 mil	Class 3	Green	S-6XL
4031	PU on Polyester	Bib and Jacket	Two Flap Pockets with Snaps	35 mil	—	Green	M-5XL

RAIN SUITS



4040 HYDROBLAST RAIN SUIT

- Jacket: 4-snap closure with hook and loop storm flap, heat welded seams, snap-on splash guard, adjustable hook and loop wrist and hood closures and drawstring waist
- Overalls: adjustable hook and loop ankle closures, adjustable suspenders, quick release buckles and side snaps for sizing



4035/4036 DOUBLE PLY RAIN SUIT

- Jacket: 5-snap closure with storm flap, flap pockets with snap closure, detachable hood, corduroy collar and vented cape back
- Overalls: adjustable suspenders, quick release buckles and snap fly
- ASTM D 6413
- 4036: Jacket only



4025E SINGLE PLY RAIN SUIT

- Jacket: 4-snap closure with interior storm flap, detachable hood, vented cape back, corduroy collar and flap pockets
- Overalls: adjustable suspenders and snap fly

STYLE NUMBER	MATERIAL	PIECES	POCKETS	WEIGHT	COLOR	SIZE
4040	PVC on Polyester	Bib with Hydroblast Panel and Jacket	None	35 mil	Yellow	M-5XL
4035	PVC on Polyester	Bib and Jacket	Two Patch Pockets	35 mil	Yellow	S-7XL
4036	PVC on Polyester	Jacket	Two Patch Pockets	35 mil	Yellow	S-4XL
4025E	PVC	Bib and Jacket	Two Patch Pockets	25 mil	Yellow	M-5XL

RAIN COATS



4148 | MEDIUM DUTY 48" RAIN COAT

- Snap front closures with storm flap
- Detachable hood and corduroy collar
- Vented cape back



4160 | MEDIUM DUTY 60" RAIN COAT WITH INNER LEG CHAPS

- Snap front closure with storm flap
- Detachable hood and corduroy collar
- Inner leg snaps form chaps
- Vented cape back
- Badge holder

4160



STYLE NUMBER	MATERIAL	PIECES	POCKETS	WEIGHT	COLOR	SIZE
4148	PVC on Polyester	Coat	Two	35 mil	Yellow	S-5XL
4160	PVC on Polyester	Coat	Two	35 mil	Yellow	M-5XL

PONCHOS



49102 | RAIN PONCHO

- Attached hood
- 40" x 80" size can accommodate most body types
- Assorted colors

49102



STYLE NUMBER	MATERIAL	PIECES	POCKETS	WEIGHT	COLOR	SIZE
49102	PVC	Poncho	None	10 mil	Navy, Olive and Orange	One Size

RAIN BOOTS



8350 | **BLACK RAIN BOOT WITH STEEL TOE AND SHANK**

- 100% PVC
- Steel toe and shank
- Removable insole. Unlined with storage bag
- Textured sole
- Passes ASTM F 2412-05 & ASTM F 2413-05 for Impact Resistance and Compression Resistance



8325 | **WHITE RAIN BOOT**

- 100% PVC
- Worn over sock
- Reinforced toe and heel
- Lug sole



8300 | **BLACK RAIN BOOT**

- 100% PVC
- Reinforced toe and heel
- Removable insole. Unlined with storage bag
- Textured sole
- PVC can be cut to length

STYLE NUMBER	MATERIAL	LENGTH	COLOR	SIZE
8350	PVC	16"	Black	8-15
8325	PVC	16"	White	8-13
8300	PVC	16"	Black	8-15

RAIN OVERSHOES



8250 | **BLACK LATEX OVERSHOE WITH RED SOLE**

- 100% Latex
- Waterproof overshoe
- Ribbed sole
- 5 adjustable rust resistant buckles
- PVC can be cut to length



8200 | **YELLOW LATEX OVERSHOE WITH BLACK SOLE**

- 100% Latex
- 17" overshoe
- Netted lining and cross rib outer sole
- Adjustable side strap



8400 | **YELLOW LATEX OVERSHOE WITH TEXTURED SOLE**

- 100% Latex
- Waterproof overshoe
- Textured sole

STYLE NUMBER	MATERIAL	LENGTH	COLOR	SIZE
8250	Latex	14"	Black with Red Soles	8-16
8200	Latex	17"	Yellow with Black Soles	9-18
8400	Latex	12"	Yellow	M-2XL



WINTER



WESTCHESTER
PROTECTIVE GEAR®

AUTOMOTIVE

OIL/GAS

CONSTRUCTION

POWER TOOL

FIND THE RIGHT GLOVE FOR THE RIGHT CONDITION

West Chester Protective Gear offers a wide variety of insulated gloves. From the light insulation of brushed knit to the heavy insulation of 120 gram Positherm®, there is a glove to fit your job application in most environments. Be sure to choose the right level of insulation for your job. Too much insulation can make your hands sweat and if you're very active you will stay warmer than if you're inactive. Here is a chart to use as a guide:

ENVIROMENTS	ACTIVE LEVELS
Very Cold	Light activity levels where the wearer generates little body heat through activity. 120g Positherm® Lining
Cold	High activity levels where the wearer generates a lot of body heat through activity. Pile Lining Thermal Lining Brushed Terry 100g Positherm® Lining
Cool	When light warmth is needed. Brushed Knit Red Fleece Lining Fleece Lining

HOW IT WORKS POSITHERM® INSULATION

West Chester Protective Gear® Positherm® insulation is warm and durable, yet also lightweight and flexible. Made of polyester fibers, Positherm® creates air pockets that trap and hold heat, reducing heat flow away from the body while repelling cold from the outside. Positherm® is bonded to a tricot or fleece fabric that wicks away moisture, keeping hands dry and comfortable. Positherm® is a resilient insulation that keeps you warm in cold conditions.

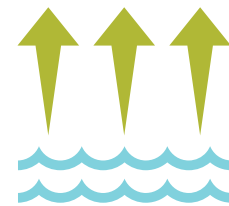

WICKS AWAY MOISTURE
TO EVAPORATE

POSITHERM®



MADE OF POLYESTER FIBERS



AIR POCKETS THAT TRAP
AND HOLD HEAT



REPELS COLD FROM THE OUTSIDE

INSULATED COATED GLOVES



710TSNF | **INSULATED FOAM NITRILE
FULL DIP**

- Insulation offers superior warmth and comfort
- Super soft nitrile feels like leather
- Hook and loop wrist keeps out the cold
- Excellent protection against oil-based chemicals
- Acrylic brushed terry loop liner



715WNFTF | **INSULATED MICROFOAM
AIR WITH TOUCHSCREEN**

- Touchscreen material is embedded in the coating, allowing for use on all fingers
- Better grip in both wet and oily conditions
- Acrylic brushed terry loop liner
- EN511: X2X



715TSSL | **INSULATED
SANDY LATEX FULL DIP**

- Dual-layer thermal lining keeps hands warm
- Hi-vis yellow adds visibility for enhanced safety
- Repels water & stays flexible in cold conditions
- Acrylic brushed terry loop liner



713TSNF | **THERMAL FOAM
NITRILE ¾ DIP**

- Dual layer for added warmth
- Stays flexible in cold temperatures
- Excellent protection against abrasion
- Acrylic brushed terry loop liner



715WHPTF | **INSULATED
BI-POLYMER ¾ DIP**

- Repels water & stays flexible in cold conditions
- Dual-layer thermal lining keeps hands warm
- Pre-curved shape for excellent dexterity
- Acrylic brushed terry loop liner



32L710 | **INSULATED HI-VIS
CRINKLE LATEX PALM DIP**

- Dual-layer thermal lining keeps hands warm
- Hi-vis yellow adds visibility for enhanced safety
- Repels water and stays flexible in cold conditions
- Heavy acrylic brushed terry loop liner

STYLE NUMBER	COATING	COVERAGE	COLOR	CONSTRUCTION	MATERIAL	GAUGE	ANSI CUT	EN388	SIZE
710TSNF	Nitrile	Full	Black	Seamless Knit	Nylon	13	–	2232	S-2XL
715WNFTF	Nitrile	Full	Navy	Seamless Knit	Nylon	15	–	4231	S-2XL
715TSSL	Latex	Full	Hi-Vis/Black	Seamless Knit	Nylon	13	–	2232	M-2XL
713TSNF	Nitrile	3/4	Blue/Black	Seamless Knit	Polyester	13	–	4222	M-2XL
715WHPTF	Bi-polymer	3/4	Gray/Black	Seamless Knit	Nylon	15	–	3232	S-2XL
32L710	Latex	Palm	Hi-Vis yellow/Blue	Seamless Knit	Acrylic	10	–	1121	M-XL

INSULATED SPECIALTY LEATHER GLOVES



992OKT | **INSULATED PREMIUM GRAIN DEERSKIN**

- Luxuriously soft yet highly durable and flexible
- Keystone thumb
- Winter lining



997KBC | **INSULATED COWHIDE DRIVER WITH HI-VIS TPR**

- Grain cowhide palm with split back of hand
- Heavy-duty TPR protects against crush & pinch
- Hi-Vis adds visibility and safety
- ASTM F1930 Pyro Hands test showed 98.75% prevention of predicted burn injuries
- Kevlar® stitching
- 100% Cotton fleece lining



HVY1555 | **INSULATED HI-VIS YELLOW PREMIUM PIGSKIN PALM**

- Premium grain pigskin
- Wing thumb
- Knit wrist
- Winter lining



HVY5555 | **INSULATED HI-VIS PREMIUM GRAIN PIGSKIN PALM**

- Premium grain pigskin
- Wing thumb
- Rubberized safety cuff
- 120g Positherm® lining



HVO1555 | **INSULATED HI-VIS ORANGE PREMIUM PIGSKIN PALM**

- Wing thumb
- Knit wrist
- 120g Positherm® lining

STYLE NUMBER	HIDE	GRADE	THUMB	CUFF	COLOR	LINING	SIZE
992OKT	Deerskin	Standard	Keystone	Slip on	Natural	Winter Lining	M-XL
997KBC	Cowhide	Premium Grain	Keystone	Slip on	Natural/Hi-Vis Green TPR	100% cotton fleece	S-3XL
HVY1555	Pigskin	Premium Grain	Wing	Knit Wrist	Beige/Yellow	Winter Lining	M-2XL
HVY5555	Pigskin	Premium Grain	Wing	Rubberized Safety	Beige/Yellow	120g Positherm®	M-2XL
HVO1555	Pigskin	Premium Grain	Wing	Knit Wrist	Beige/Orange	120g Positherm®	M-XL

INSULATED COWHIDE LEATHER GLOVES



999KP | **INSULATED PREMIUM GRAIN COWHIDE DRIVER**

- AquaArmor™ water-repellent finish
- Keystone thumb
- Shirred elastic wrist keeps out dirt
- 100g Positherm® lining



988KF | **INSULATED SPLIT COWHIDE DRIVER**

- Select split cowhide
- Keystone thumb
- Shirred elastic wrist keeps out dirt
- Fleece lining



988KP | **INSULATED PREMIUM SPLIT COWHIDE DRIVER**

- Premium split cowhide
- Keystone thumb
- Shirred elastic wrist keeps out dirt
- 120g Positherm® lining



999 | **INSULATED SELECT COWHIDE DRIVER**

- Select grain leather
- Straight thumb
- Shirred elastic wrist keeps out dirt
- Thermal lining



990KOTP | **INSULATED HI-VIS FINGERTIPS SELECT COWHIDE DRIVER**

- Select grain leather
- "Watch Your Hands" reminder in orange
- Straight thumb
- Shirred elastic wrist keeps out dirt
- 120g Positherm® lining



500-EAF | **FLEECE INSULATED SELECT SPLIT COWHIDE PALM**

- Select split cowhide palm
- Split leather knuckle strap
- Rubberized safety cuff
- Fleece lining

STYLE NUMBER	COATING	GRADE	THUMB	CUFF	LINING	COLOR	SIZE
999KP	Cowhide	Premium Grain	Keystone	Slip on	100g Positherm®	Beige	S-XL
988KF	Cowhide	Select Grain	Keystone	Slip on	Fleece	Russet	S-XL, 3XL
988KP	Cowhide	Premium Grain	Keystone	Slip on	120g Positherm®	Russet	S-XL
999	Cowhide	Select Grain	Straight	Slip on	Thermal	Natural	S-XL
990KOTP	Cowhide	Select Grain	Keystone	Slip on	120g Positherm®	Natural	S-2XL
500-EAF	Cowhide	Select Split	Wing	Rubberized Safety	Fleece	Gray/Striped Canvas Back	L

INSULATED PIGSKIN LEATHER GLOVES



994KF | **INSULATED PREMIUM GRAIN PIGSKIN DRIVER**

- Standard grain pigskin
- Keystone thumb
- Shirred elastic wrist keeps out dirt
- Red fleece lining



9940KWT | **INSULATED GRAIN PIGSKIN DRIVER**

- Select grain pigskin
- Keystone thumb
- Shirred elastic wrist keeps out dirt
- Thermal lining



994KP | **INSULATED SELECT GRAIN PIGSKIN LEATHER DRIVER**

- Select grain pigskin
- Keystone thumb
- Shirred elastic wrist keeps out dirt
- 120g Positherm® lining



5555 | **INSULATED PREMIUM GRAIN PIGSKIN PALM**

- Premium grain pigskin
- Wing thumb
- Leather knuckle strap
- Safety cuff
- 120g Positherm® lining



994KW | **INSULATED SELECT GRAIN PIGSKIN DRIVER**

- Premium grain pigskin
- Keystone thumb
- Knit wrist
- 120g Positherm® lining



9940KF | **INSULATED GRAIN PIGSKIN DRIVER**

- Select grain pigskin
- Keystone thumb
- Red fleece lining



1555 | **INSULATED PREMIUM GRAIN PIGSKIN PALM**

- Premium grain pigskin
- Wing thumb
- Leather knuckle strap
- 120g Positherm® lining

STYLE NUMBER	HIDE	GRADE	THUMB	CUFF	COLOR	LINING	SIZE
994KF	Pigskin	Standard	Keystone	Slip on	Natural	Fleece	M-3XL
994KW	Pigskin	Premium	Keystone	Knit Wrist	Beige	120g Positherm®	M-2XL
9940KWT	Pigskin	Select	Keystone	Slip on	Natural	Thermal	S-XL
9940KF	Pigskin	Select	Keystone	Slip on	Natural	Fleece	S-XL
994KP	Pigskin	Select	Keystone	Slip on	Natural	120g Positherm®	S-3XL
5555	Pigskin	Premium	Wing	Rubberized Safety	Natural/Striped Canvas Back	120g Positherm®	M-2XL
1555	Pigskin	Premium	Wing	Knit Wrist	Natural/Striped Canvas Back	120g Positherm®	M-XL

INSULATED PERFORMANCE



87811 | R2 INSULATED REINFORCED COMFORT

- Flexible TPR on fingertips, knuckles and back of hand
- Hi-vis red palm
- PU-reinforced thumb saddle, palm & fingers
- Touchscreen on index finger
- Fleece lining and waterproof bladder



86801 | R2 INSULATED CORDED PALM WITH IMPACT

- Cotton corded palm for excellent grip in oily conditions
- TPR for impact protection
- Hi-vis orange back of hand
- Kevlar® reinforced thumb saddle
- Double-layer polar fleece lining with waterproof liner



86711 | R2 WINTER

- Red synthetic leather oil-resistant palm
- TPR for impact protection
- Hi-vis orange back of hand
- Kevlar® reinforced thumb saddle
- Winter insulation and waterproof lining



86355 | INSULATED HEAVY DUTY GRAIN PIGSKIN PALM

- Heavy duty pigskin palm
- Keystone thumb
- Reinforced palm and thumb saddle
- Winter lining



96551 | INSULATED HI-VIS WATERPROOF SAFETY

- Hi-Vis spandex back with reflective material
- Waterproof lining keeps water out and wicks away sweat
- Padded synthetic leather palm
- Positherm™ lining



96652 | HI-VIS YETI®

- Synthetic leather palm with hi-vis fourchettes
- Reinforced finger tips
- Synthetic leather palm patch
- Fleece lined with waterproof bladder
- Hook and loop wrist strap



96653 | THE YETI®

- Synthetic leather palm
- Reinforced finger tips
- Synthetic leather palm patch
- Fleece lined with waterproof bladder
- Hook and loop wrist strap

STYLE NUMBER	CONSTRUCTION	PALM	BACK OF HAND	CUFF	COLOR	LINING	SIZE
87811	Cut and Sew	Synthetic Leather with PU Patch	Low-profile TPR	Slip on	Red/Yellow w/ Black TPR	Waterproof and fleece lined	S-3XL
86801	Cut and Sew	Corded Cotton	Low-profile TRP	Slip on	White/Orange Spandex	Double-layer polar fleece with waterproof liner	S-3XL
86711	Cut and Sew	Synthetic Leather	Low-profile TRP	Slip on	Orange/Black	Winter liner and waterproof	M-2XL
86355	Cut and Sew	Grain Pigskin	4-Way Stretch Spandex	Hook & Loop	Natural/Black	Winter liner	S-3XL
96551	Cut and Sew	Synthetic Leather	4-Way Spandex	Hook & Loop	Hi-Vis Yellow/Black	Positherm® liner and waterproof	S-2XL
96652	Cut and Sew	Synthetic Leather	4-Way Spandex	Hook & Loop	Black w/ Hi-Vis fourchettes	Waterproof and fleece lined	S-2XL
96653	Cut and Sew	Synthetic Leather	4-Way Spandex	Hook & Loop	Black/Gray	Waterproof and fleece lined	S-2XL

INSULATED MULTI-PURPOSE



750RKW | **INSULATED BROWN JERSEY**

- Standard weight cotton/polyester
- Clute cut
- Knit wrist
- Fleece lining



755C | **INSULATED BROWN SLIP-ON JERSEY**

- Standard weight 100% cotton
- Straight thumb
- Slip on wrist
- Red fleece lining



713STB | **INSULATED NAVY 13 GAUGE STRING KNIT**

- 13 gauge Dupont Thermastat® yarn
- Wicking yarns
- Insulated liner
- Elastic wrist



713STW | **INSULATED WHITE 13 GAUGE STRING KNIT**

- 13 gauge Dupont Thermastat® yarn
- Wicking yarns
- Insulated liner
- Elastic wrist



750/750L | **BROWN JERSEY**

- Standard weight 100% polyester/cotton
- Straight thumb
- Slip on wrist
- Can be used as a liner



750C/750LC | **BROWN JERSEY**

- Standard weight 100% cotton
- Straight thumb
- Slip on wrist
- Can be used as a liner

STYLE NUMBER	CONSTRUCTION	MATERIAL	GAUGE	WEIGHT	LINING	COLOR	SIZE
750RKW	Jersey	Cotton/Polyester	-	Standard	Fleece Lining	Brown	L-XL
755C	Jersey	Cotton	-	Standard	Red Fleece Lining	Brown	L
713STB	String Knit	Nylon	13	-	Insulated Liner	Navy	L
713STW	String Knit	Nylon	13	-	Insulated Liner	White	L
750	Jersey	Polyester/Cotton	-	Standard	-	Brown	L-XL
750L	Jersey	Polyester/Cotton	-	Standard	-	Brown	S/LADIES
750C	Jersey	Cotton	-	Standard	-	Brown	L
750LC	Jersey	Cotton	-	Standard	-	Brown	S/LADIES

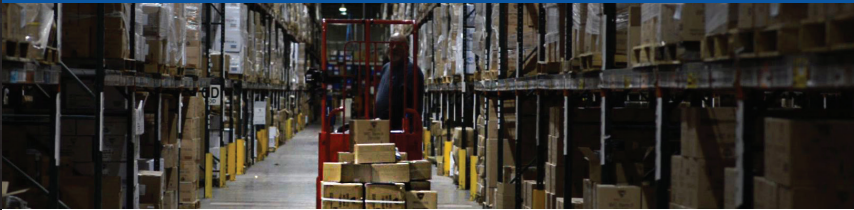

PRODUCT MERCHANDISING

VENDABLES

If you use vending machines to help control inventory and manage access to your gloves, we have the capability to package your goods in various quantities to your specifications for vending machines. We can configure any of our products to satisfy your needs.

TAGGING:

We can attach a retail hang-tag to virtually any style of glove or garment. In addition to West Chester-branded tags, we can design, print and attach custom tags. A UPC code is included on every tag, and special customer item numbers are no problem.

PROMO PACKS

We can help with “promo packaging” to stimulate customer interest. We can package gloves in packs of 2, 3 or almost any other multiple and band them with a single hang-tag. These banded gloves can be used for a POP display, dump bin or end cap display to drive sales.

DISPLAYS:

West Chester helps you get the most out of promotional work gloves. If you want to display your apparel in a retail setting, West Chester Protective Gear has extensive experience in the retail market. We have displays available that can be tailored to meet your specific needs.

PRODUCT DESIGN

PRIVATE LABELING:

West Chester is a leading provider of private label gloves and apparel, supporting more than 65 private customer brands. If you want to maintain your own brand on your products, we can help you design back-of-hand-art, tags, labels and provide the support you need.

LOGOING:

Logoing your gloves and apparel can help you protect your investment. Or, you could enhance the safety of your employees by adding a warning (“Watch Your Hands”) or other slogan to your work gloves. West Chester will help you personalize your gloves in the way that best suits your needs.

CUSTOM DESIGN PRODUCTS:

If you need a glove that we don’t have, ask and we will work with you to develop a new style to meet your needs. We have a full staff of product designers, safety experts and graphic designers who will develop a product to perfectly fit your job at hand.

SHIPPING SERVICES

DIRECT IMPORT:

To help companies manage their inventory costs, West Chester offers innovative direct import programs. Our hybrid program can help you manage stock outs by supplementing direct import with storing inventory on our warehouse floor. This is ideal for high-volume distributors looking for a great value without compromising quality.

DROP SHIPMENTS:

Cut down on shipping time by using our drop shipment service. Save time and money with the confidence that we will handle your orders with utmost integrity.

ITEM	PAGE	ITEM	PAGE	ITEM	PAGE	ITEM	PAGE	ITEM	PAGE
32L710	11,120	705	73	713SUCB	10	905	73	2514K	112
34K	23	705-14	73	713SUCG	10	906/M	73	2514KE	112
35K	23	705CGNF	24	713SUGB	10	930	31	2514KT	112
35KD	19	705L	73	713SUMO	6,21	930K	31	2514NT	112
35KDBS	19	706S	69	713TSNF	8,120	940	29	2518DGT4	112
35KDBSL	19	706SL	69	713WSLK	16,120	940R	31	2518K	112
35KDEBS	23	708	72	714S	69	945	29	2518KT	112
35KDEBSL	23	708C	72	714SG	69	980	44	2518KTE	112
35KDF	23	708K	72	714SL	69	983K	44	2518N	112
35KE	23	708L	72	714SLG	69	984K	42	2518NE	112
35KEL	23	708LC	72	715HNFB	22,60	986IWOT	42	2524K	112
35KJYD	16	708LK	72	715SBP	12	988KF	44,122	2524KT	112
35KL	23	708S	69	715SHPTFK	6	988KP	44,122	2530	112
52L100	90	708SC	69	715SLC	11	990	43	2531	112
52L101	90	708SCL	69	715SNC	9	990I	43	2550	93
52L102	90	708SG	69	715SNFB	8	990IK	43	2700	95
52N100	89	708SGY	69	715SNFFB	9	990K	43	2710	95
52N101	89	708SK	68	715SNFFO	9	990K-A	43	2745	95
52N102	89	708SKBS	68	715SNFKB	8	990KOT	41	2750	95
52N103	89	708SKBSG	68	715SNFLB	8	990KOTP	41,122	2765	95
52N104	89	708SKBSL	68	715SNFLW	8	990LS	43	2800	93
100	56	708SKBSLG	68	715SNFP	8	990T	43	2800I	93
100P	56	708SKBSY	68	715SNFTFD	7	991K	42	2846PE	111
100Y	55	708SKH	67	715SNFTK	7	993K	44	2850	93
200	56	708SKL	68	715SNFTKD	7	994	45	2900	94
201	78	708SL	69	715SNFTP	7	994K	45	2905	94
205	78	708SLC	12	715SUGB	10	994KF	45,123	2910	94
350	56	708SLCE	12	715SUGBC	10	994KP	45,123	2920	94
350-EA	56	708SLCL	12	715TSSL	11,120	994KW	45,123	2930	94
350L-EA	56	708SLG	70	715WHPTF	12,120	995	43	2940	94
400-SC	55	708SNC	69	715WNFTFT	7,120	995K	43	2950	94
400-SCL	55	708SY	69	718BT	75	995KOT	41	3001	78
400-SCR	55	710BKWK	72	718HSPU	22	997KB	41	3003	78
450DP	50	710HGU	17	719DGU	21	997KBC	41,121	3100	99
500	52	710HGUB	17,60	720DGU	21	999	43,122	3106	99
500-A	51	710HNFF	17	720DWU	21	999KP	42,122	3109	99
500-AA	51	710K	72	730T	19	1007	84	3115	78
500-AAA	51	710KGRPD	72	730TBN	18	1007OR	86	3312	90
500BD	55	710KORPD	72	730TBNDT	19	1007ORF	86	3343	90
500BD-R	55	710KSS	16	730TBU	18	1007R	85	3400	106
500DC	51	710KSSN	16	730TGLP	16	1007RF	84	3402	106
500DP	50	710S	69	730TGU	18	1017	84	3406	106
500DP-A	50	710SANF	18	750	71	1017OR	86	3409	106
500DP-AA	50	710SG	69	750C	71	1017ORF	86	3500	109
500DP-AAA	50	710SL	69	750DP	50	1017R	85	3502	109
500-EA	52	710SLG	69	750L	71	1017RF	84	3506	109
500-EAF	51,122	710TSNF	8,120	750LC	71	1027	84	3509	109
500L	52	712K	72	750PD	71	1027L	84	3511	109
500LDP	50	712S	69	750PDL	71	1027OR	86	3511B	109
500LDP-A	50	712SG	69	750R	71	1027ORF	86	3512	109
500P	48	712SKBSGT	67	750RKW	71,125	1027R	85	3515	109
500RHO-EA	52	712SL	69	755C	71,125	1027RF	84	3516	109
500SC	52	712SLG	69	775SP	16	1047	84	3518	109
500SCL	52	713BLDD	6	780K	72	1047R	85	3518BNS	109
500Y	51	713DGU	17	780LK	72	1047RF	84	3519	109
501	47	713HGBU	10	790NI	75	1087	84	3520	109
528	52	713HGWFN	21	790NIBT	75	1087RF	84	3575	109
528DP	50	713HGWU	21	790K	77	1555	48,123	3584	109
548	52	713HGWUB	21	800-A	53	2000	79	3600	102
550-A	51	713HUTS	22	800-AAA	53	2086GLF	29	3602	102
558	52	713KSNF	22	800DP	50	2208	90	3606	102
558L	52	713KSSN	16,57	800DP-A	50	2224	88	3609	102
558Y	51	713SLC	11	800DP-AAA	50	2312	90	3612	102
600-EA	51	713SN	69	800-EA	53	2343	90	3613	102
700KSLC	18	713SNC	9	800SC	54	2400R	95	3614	102
700SLC	11	713SNF	8	805	73	2416PE	112	3616	102
700SLCE	12	713SNL	69	805L	73	2418PE	112	3617	102
701CRLB	11,24	713SNTPRG	22,61	828	54	2418PE-1000	112	3620	102
701CRNF	8,24	713SPA	12	848	54	2500I	93	3622	102
701CRPB	10,24	713STB	70,125	858	54	2510K	112	3650	107
703CONF	24	713STW	70,125	900-AA	53	2512KT	112	3652	107
703COPB	24	713SUC	10	900-EA	53	2512KTE	112	3656	107

ITEM	PAGE	ITEM	PAGE	ITEM	PAGE	ITEM	PAGE	ITEM	PAGE
3659	107	7924GR	77	87000	59	IC5	49	KS993KOA	20,41,57
3678B	100	7930	77	87010	59	IC5DP	49	KS993KOAB	20,41,57
3679B	100	8000	47	87020	20,59	IC6	49	M18BT	75
3700	100	8200	117	87030	17,59	IC65	49	M18G	75
3702	100	8250	117	87810	60	IC8	49	M18KW	76
3706	100	8300	117	87811	60,124	IC8DP	49	SOK01PDI	72
3709	100	8325	117	96551	63,124	IC9	49	SOK01PDLI	72
3712	100,112	8350	117	96652	64,124	J1007RF	84	T24KW	76
3713	100	8400	117	96653	64,124	J1017RF	84	T24KWL	76
3714	100	9010	31	A2412D3	111	J1017YBT	86	T25NW	76
3722	100,111	9011	31	A2836D1	111	J1027	84	U1100	108
3763	106	9012L	30	A2836D1BT	111	J1027RF	84	U1200	108
3764	106	9020	30	A2836D2	111	J1027RY	86	U1200B	108
3962	78	9030	29	A2836D22	111	J1027YG	84	U1600	108
4000	79	9031	29	A2836D3	111	J1047RF	84	U2010	108
4025E	115	9040	30	A2836D3BT	111	J1087RF	84	U2400	108,112
4031	114	9041	30	A2836D4	111	J1227RF	85	U2400B	108
4033	114	9050	29	A2836D62BT	111	J1247RF	85	U2500	108,111
4035FR	114	9051	29	A2842D4	111	J1327	85	U2510	106,111
4035	115	9060	28	B02SNI	77	J210	85	U2510B	106,111
4036	115	9061	28	B710SBS	67	J212	85	UB-1000	110
4040	115	9070	28	B770SBSL	67	J214	85	UB-1000B	110
4045	114	9071	32	BG42SWSJI	76	K01I	72	UB-500	110
4050	79	9072	32	C18D8	112	K01JI	72	UB-500B	110
4060	79	9073	34	C3712	106,112	K01PDI	72	UBC-1000	110
4148	116	9074	35	C3800	104	K21I	72	UBC-1000B	110
4160	116	9075	35	C3802	104	K708SF	70	UBC-500	110
4160BFR	114	9076	20,35	C3806	104	K708SFL	70	UC-1000	110
4343	90	9400	29	C3809	104	K708SKBSW	67	UCBC-1000	110
4344	90	9401	30	C3812	104,112	K708SKBSWL	67	UDP-55-W	111
4550	79	9405	35,44	C3813	104	K708SKHW	67	UE4B-45	111
4550FC	79	9414	35,44	C3816	104	K708SKW	67	UE6B-45	111
4550RFFC	79	9420	35,42	C3817	104	K708SKWL	67	UE6B-50	111
5000	47	9916	41	C3818	104	K7100S	69	UE6B-55	111
5050	55	9920K	42	C3850	107	K7100SL	69	UE6W-50	111
5150	47	9920KT	42,121	C3852	107	K7100SY	69	UG-20-45	111
5500	36	9925K	42	C3856	107	K710SBW	69	UG-20-45SP	111
5555	48,123	9940K	45	C3859	107	K710SBWL	69	UG-20-50	111
5580R	51	9940KF	45,123	C3900	104	K713S	69	UHB-45	111
6000	33	9940KWT	45,123	C3902	104	K80SCNCGRI	74	UHB-48	111
6010	33	32212	88	C3906	104	K80SCNCORI	74	UHB-55	111
6021	33	33224	88	C3909	104	K81CNCGR	74	UHYAB-12-45	111
6030	33	33313	90	C3913	104	K81CNCORI	74	UPB-45	111
6100	27,34,57	33413	89	DP-46	111	K81SCNCGRI	74	UPB-48	111
6130	34	33418	89	DP-55	111	K81SCNCGRIPD	74	UPB-55	111
6140	34	49102	116	FM18KWK	76	K81SCNCI	74	UPC-36	111
6141	34	86000	62	G03SI	77	K81SCNCORI	74	UPC-45	111
6142	34	86110	64	GG42SI	77	K81SCNCORIPD	74	UPW-45	111
6143	32	86150	64	GS21I	72	K81SCNCRI	74	UPW-48	111
6144	34	86300	64	GWB51SI	75	K81SNI	75	USK-065	109
7000	37	86350	36,62	HVG700SLC	11	K81SNFI	75	UUB-45	111
7001	37	86355	62,124	HVG710SNF	16	K81SPNJRI	75	UUB-48	111
7005	37	86400	62	HVG86150	63	K83SCNCGRI	74	UUB-50	111
7010	37	86500	63	HVO1015	84	K83SCNCORI	74	UUPB-45	111
7011	37	86525	63	HVO1555	46,121	K8I	72	UVB-4HS	112
7012	37	86525G	63	HVO500	46	KBJ9I	71	UVB-8HS	112
7020	37	86540	63	HVO5000	46	KBJ9LI	71	UVC-4HS	112
7030	37	86550	36,62	HVO700SLC	11	KBJ9PDI	71	UVC-8HS	112
7050	38	86552	36,62	HVO990K	41	KBJ9PDLI	71	UW-20-45	111
7051	38	86555	62	HVY1555	46,121	KJ01I	71	WW4033J	114
7052	38	86560	20,57,62	HVY5555	46,121	KJ55I	71	WW4033P	114
7060	38	86650	36,64	HVY710HSNF	18	KJ55LI	71		
7070	38	86700	64	HVY710HSNFB	18,61	KJ8I	71		
7071	38	86711	61	HVY713NFB	61	KJ8LI	71		
7080	38	86800	60	HVY713SUTS	10	KS900-EA	53		
7900BL	77	86801	60,124	HVY715YNF	7	KS992K	20,41,57		
7900BLG	77								
7900G	77								
7900K	77								



West Chester Protective Gear provides a wide variety of products, for many uses. Please use the specific product for the recommended uses. Products that provide cut protection, or that are tested to different cut protection levels are not to be used to provide protection against powered blades, or other sharp rotating equipment. Products that provide protection against, or are insulated to protect against injury from heat, sparks, or open flame are not to be considered fire-proof. Products that are provided for use when handling chemicals do not eliminate or completely prevent injury or harm due to exposure to chemicals. It is the responsibility of the user to test product prior to use to ensure the product will meet your exact applications.



Our vision is to **"create value"**
for our customers, employees,
vendors and shareholders
by profitably growing our company.

*We are driven to be better
tomorrow than we are today.*



WESTCHESTER
PROTECTIVE GEAR®

11500 Canal Rd.
Cincinnati, Ohio 45241
tel. 800.647.1900
fax. 513.539.2827
WESTCHESTERGEAR.COM



WEST CHESTER GEAR



@WESTCHESTERGEAR



WEST CHESTER